SLAIN LEAVING GIRL'S HOME

Girl's Caller Slain at Her Doorstep

PHOTOS BY SUN-TELE PHOTOGRAPHER.

WASHINGTON, PA., CLERK KILLED WITH CROWBAR

Attracted by a still burning flashlight laying on the ground before her home, in Hawkins avenue, Washington, Pa., Margaret Ohs, 22, went into the street and found Israel Slotsky, 26, also of Washington, who had left her but a few minutes before, lying there with his skull shattered. A bloody crowbar lay beside the body. He died three hours later in Washington hospital. Police said his money and jewelry was untouched. They are using a jealousy motive as the base for their search.

THE SUN TELEGRAPH

Combining the PITTSBURGH CHRONICLE TELEGRAPH and THE SUN

ESTABLISHED 1927—VOL. 1—NO. 170 FRIDAY, JANUARY 20, 1928 TWO CENTS

VARE MAY QUIT FIGHT

THE Peach WALL STREET CLOSE

THE WEATHER

Cloudy tonight and Saturday; colder; lowest temperature about 5 degrees. Strong westerly winds diminishing.

Today

3 Went Riding.
Great Chicago Illinois.
Hanging Too Good.
Mr. Lasker's Million.

—By ARTHUR BRISBANE—

(Copyright, 1928.)

ELKHART, IND., Jan. 20.

AFTER a rainy morning in Chicago, this is written on the Twentieth Century, bound East through rainy Indiana.

Some Chicago citizens worry needlessly, about Chicago's crime news. The news nearly always tells of criminals killing other criminals, a cause for rejoicing, not grief.

ATTENTION turns to the Chicago gangster war, going on while "Scarface Al" Capone is resting in Florida.

In Capone's absence foolish Harry Fuller, 28 years old, from South Bend, Ind., organized a hijacking crew, held up and robbed Capone bootleg wagons.

SUCH things cannot be tolerated, so another gangster kidnaped Harry Fuller and two of his assistants, Joseph Gaziando, aged 18, and Joseph Fasso, aged 21. All three were "taken for a ride," Fuller and Fasso thrown out at one place, Gaziando at another, all dead, of course.

WHEN weasels kill rats or gangsters kill gangsters, the good should rejoice.

Let Chicago and other cities burdened with crime problems ask this question:

How can you expect to deal adequately with criminals through your police and detective forces when profits on bootlegging enable criminals to pay policemen and detectives five times as much as the city pays them?

A Chicago chief of police testified that more than half his men were engaged in bootlegging.

Securely organized crime will last as long as securely organized bootlegging and that probably will last as long as prohibition.

CHICAGO, growing with extraordinary rapidity, solving its traffic and other problems more energetically and efficiently than any other city, sets an example to the rest of the country.

And the big state of Illinois, issuing $160,000,000 on state bonds in addition to $33,200,500 county bonds for hard roads, has nearly 6,000 miles of such roads. These figures are printed to oblige Messrs. J. H. Forrest and James P. Bicket, proud Chicago citizens.

EARNEST men and women write, "Why do you oppose capital punishment? Isn't hanging or electrocution too good for a vile murderer? How can you frighten murderers if you don't kill them?"

Yes, hanging is too good, especially for a kidnaping murderer. But hanging and the electric chair, as prison superintendents testify, instead of frightening murderers make them feel heroic.

TWO men kidnaped and murdered two little school girls. The first crime was committed in California, where they have capital punishment. The criminal is now in jail, having his picture taken, reading his "fan" mail, not much worried about the hangman, while alienists work over him. His crime was committed more than a month ago.

IN Michigan, where they have no capital punishment, Adolph Hotelling, an elder in the church of Owosso, murdered a little girl. Three days after he was caught, he was in Marquette Prison, to spend the rest of his life at hard labor. Which is the better system?

A. D. LASKER, who ran the Shipping Board, once a young, frightfully energetic boy, sitting in the outside office of

(Continued on Page Two.)

FIVE POISONED IN SCHOOL INITIATION

PROFESSOR IS DYING, GIRLS ILL

TOLEDO, O., Jan. 20.—(AP.)—Chemical preparations eaten during initiation into a high school chemistry club today resulted in the serious illness of a high school instructor and two girl students.

The instructor, Clarence C. Coontz, 38, of the science department, is in a hospital, reported near death. Alice Eggleston, 15, and Jane Zellich, 16, both of Toledo, are seriously ill. Two other girls are believed recovering. It is not known whether others of the initiatory class of 15 were affected.

Lulu Howard, chemistry instructor, said she had tested the chemicals carefully before they were mixed for the initiation "stunt" last night. The preparations consisted of baking soda, castor oil, sugars, tea, dried sand and pumice stone.

It was thought that oysters dipped in castor oil might have caused the illness. This was the final test of the novices.

Afire, Girl Saved by Mother

Enveloped in flames when her clothing caught fire from a hot plate in her home at 175 Cherry street, Whitaker, this morning, Anna Hicks, 16, was burned seriously, and her mother, Mrs. Sarah Hicks, 40, in trying to extinguish the flames, was burned slightly.

The girl was making toast in the kitchen and as she turned from the hot plate her dress brushed the fire and was ignited. Her screams brought her mother from a front room, and Mrs. Hicks beat the flames with her hands, and then wrapped her daughter in a rug. The girl was taken to the Homestead Hospital.

Mother Dies On Way to Sick Dancer

EVANS BURROWS FONTAINE

Mrs. F. E. Fontaine, 50, of New York, was instantly killed when a train struck the auto in which she was riding near New Smyrna, Fla., as she hurried to the bedside of her daughter, Evans Burrows Fontaine, the dancer, who is reported seriously ill in a Miami hotel. Miss Fontaine was not told of her mother's death.

SUIT HALTED AS JUROR BARES TAMPERING

A juror's report that $10 had been offered him to favor the plaintiff today brought a temporary end to the suit of Katherine Porter, Sewickley, against the Pennsylvania Railroad for personal injuries suffered in a collision.

Judge Thomas J. Ford ordered dismissal of the jury after the unnamed juror had told him of the offer, made by "a stranger." The court referred the case to District Attorney Samuel H. Gardiner.

REVENGE THOUGHT MOTIVE

WASHINGTON, Pa., Jan. 20.—Another chapter in the narrative of terrorism that reigns here was written today when Israel Slotsky, 26, of 227 West Beau street, died a slayer's victim at the Washington Hospital at 3:45 a. m. At midnight he had been found with a fractured skull near the home of Miss Margaret Ohs, Hawkins avenue, with whom he had spent the evening.

Police are mystified as to the motive for the crime. It was determined that there was no attempt at robbery and it is believed that he was struck down by an enemy seeking revenge. A suspect was arrested and held for questioning.

FOUND BY GIRL

Slotsky carried a flashlight to light his way home from the suburban section in Canton township, on the edge of Washington, where the girl lived. A few minutes after he had said "good night," Miss Ohs went to her room on the second floor and observed the glow of the flashlight on the lawn. Rushing from the house, she found Slotsky prostrate with deep wounds on his head and across his chest. Nearby was a blood-stained crowbar which had been used in felling the victim.

HAS SISTER HERE

Slotsky was a member of a well known Jewish family of Washington. A sister, Mrs. Bess Campfire, resides in Fittsburgh, and another sister, Miss Ida Slotsky, is a nurse at the Allegheny County Home at Woodville. Three brothers, Meyer, Jacob and Louis Slotsky, are well known Washington business men. Slotsky was employed by the Hazel-Atlas Glass Company here.

Miss Ohs is of Swedish descent and is an orphan. She lives with her cousin, Henry Johnson, and became acquainted with Slotsky at the Hazel-Atlas Glass Company's office where she also is employed.

TO RUN AGAIN, SMITH OUSTED

Overwhelming Defeat Handed Illinois Senator-Elect—Decision Sets Precedent.

By WILLIAM K. HUTCHISON, International News Service Staff Correspondent.

WASHINGTON, Jan. 20.—A new "unwritten law," barring from the Senate men elected through the expenditure of great campaign funds, was drying on the statute books today as a result of the Senate's action in excluding Frank L. Smith (R.), of Illinois.

For the first time in its history, the Senate denied a seat to a Senator-elect holding legal credentials, on the ground that excessive campaign expenditures tainted his election with "fraud and corruption." In excluding Smith, the Senate formally endorsed the "rule" laid down in the old Newberry case six years ago, that heavy campaign expenditures invalidated an election.

OVERWHELMING VOTE

The vote ousting Smith was so overwhelming it surprised even his opposition. It was 61 to 23, with 21 Republicans, one Farmer-Laborite and 39 Democrats voting against him, while but two Democrats and 21 Republicans voted for him.

Illinois was left with but one Senator as a result of the Senate's action. Authorities here were agreed that the next move is up to Gov. Len Small of Illinois, who can appoint a temporary successor to Smith pending a special election to fill the vacancy or simply permit the vacancy to exist until another Congress convenes, when Smith might try again to enter the Senate.

The preponderance of opinion

(Continued on Page Seven.)

Pennsylvanian Must Await Senate's Action on Contest by Democratic Foe.

By International News Service.

PHILADELPHIA, Jan. 20.—Senator-elect William S. Vare's reply to the amended petition submitted to the U. S. Senate Committee on Privileges and Elections on behalf of William B. Wilson, defeated Democratic candidate, will be filed at Washington tomorrow by Francis Shunk Brown, counsel for Vare.

The reply was completed last night following the Senator-elect's return from a short vacation in Florida.

TO DROP CLAIM

The Philadelphia Senator-elect is planning to relinquish all claims to the Senate seat and go before the voters of the commonwealth at the April primary as a candidate for the office, according to rumors in political circles here this forenoon. Verification of the report all depends upon the Senate's action on the reply which will be filed with the Senate tomorrow. For if the Senate Committee delays its report until after February 24, Vare will be unable to file his nominating petition under the present state law which requires the petition to be filed two months prior to the primary.

In the event the Senator-elect runs again this year it is regarded as a certainty in political circles here that he will team up with Senator David A. Reed of Pittsburgh who will be a candidate for re-election.

Len Small May Quit to Take Smith Seat

CHICAGO, Jan. 20.—(INS.)—Rumors were circulated in Chicago and Springfield, Ill., today that Gov. Len Small contemplated resigning and with succession to the governorship of Lieut. Gov. Fred E. Sterling, would be appointed to fill the seat made vacant by the Senate's action in excluding Frank L. Smith, Illinois senator-elect.

Millionaire Failure Kills Self, Family

Photo by International Newsreel.

MRS. JAMES POTTER AND SONS

James Potter, of Cleveland, lost a fortune once valued at more than $1,000,000. His attempt to recoup failed and in a fit of despondency, according to police theory, he poisoned his wife, his two sons and himself. All died. This photograph was taken four years ago when Robert, at right, was 14, and James, Jr., 16.

MISERY RAMPANT AT MINES, CLERGY SAY

Conditions in the mining camps of Allegheny county steadily are growing worse, the executive committee of the Clergymen's Fund for Miners' Relief declared today in a formal report, "and the completed story is obviously going to be appalling."

Over the signatures of the Rev. Dr. Samuel H. Goldenson, rabbi of Rodef Shalom Temple; the Rev. Dr. William I. Wishart, former moderator of the General Assembly of the United Presbyterian Church; the Rev. L. Walter Mason, pastor of the First Unitarian Church; the Rev. Father J. F. R. Corcoran, head of the Catholic Charities, and the Rev. Dr. Ralph B. Urmy, chairman of social service of the Pittsburgh Council of Churches of Christ, another urgent appeal for funds was issued.

ISSUE NEW APPEAL

They say:

"We are appealing to you on behalf of the suffering people whose need is desperate and whose plight is deplorable, the families of coal miners, especially their women and children.

"There have been many families

(Continued on Page Two.)

RECORD WIND BLOWS IN COLD WAVE

A cold wave swept into Pittsburgh today on the heels of the most severe windstorm the city has ever experienced, which caused widespread damage, and the effects of which were still felt today in limping traffic systems.

At 3 o'clock this afternoon the thermometer registered 15 at the weather bureau, with a biting west wind blowing at 26 miles an hour. By tomorrow morning the mercury will fall to between 5 and 10 degrees, Forecaster W. S. Brotzman said, but the wind will subside. Snow flurries will accompany the cold.

HIGHEST WIND ON RECORD

A newly-installed anemometer at the weather bureau last night registered a velocity of 62 miles an hour, the highest on record, according to Brotzman. The old instrument would have recorded a velocity of 80 miles an hour, he said, but this measuring device for years has rated wind movements nearly 20 miles an hour over actual velocity.

Snapped trolley wires caused delay in several parts of the greater city this morning. A sheet of thin ice on highways, combined with drifted snow in places, impeded automobile traffic. At the Liberty tubes, traffic was tied up during the rush hour this morning by motorists being compelled to use chains in descending Brownsville avenue. Railroads reported most trains running on time.

Traffic was tied up for an hour or more at the Liberty tubes until a city truck, piled high with ashes, had distributed its load and made the steep roadway safe for travel. Without the slightest warning, a machine would skid around crosswise in the street, ripping off fenders and smashing anything that happened in its path.

The tunnel filled rapidly and a long line of traffic extended up Brownsville road. County Motorcycle Patrolman Jack Eckert ordered motorists to put on chains be-

(Continued on Page Six.)

21 Comics
All Favorites the World Over
—in Full Color—
in
Sunday's Sun-Telegraph
Order Your Copy Early

Elinor Glyn
Noted Novelist
Discusses
"Companionate Marriage"
in The
Sunday Sun-Telegraph
Order Your Copy Early

See Your Newsdealer or Telephone Circulation Dept. Grant 6500

The American Weekly
Be Among Its 20,000,000 Readers in The
Sunday Sun-Telegraph
Order Your Copy Early

The Annual Auto Show Edition
Will Be a Part of The
Sunday Sun-Telegraph
Order Your Copy Early

Stage Stars Raise $2,300 For Miners' Families

BENEFIT TO BE REPEATED IN EAST LIBERTY THURSDAY

PHOTOS BY SUN-TELE PHOTOGRAPHER.

JEANETTE M'DONALD

Ain't she sweet? No? Well, isn't she sweet? The 2,000 persons who crowded into the Davis Theater last midnight for the miners' benefit show answered a loud "Yes." Jeanette's from "One Sunny Day" at the Nixon.

OPEN THOSE GATES!

Half an hour before the show started the Davis lobby was crowded with theatergoers. The $1 admission and donations brought receipts approximating $2,300. There were no expenses, not even cab fares as the Green Cab Company carried the performers to and from theaters and hotels free.

A SMALL TOWN BOY

Chic Sale, the well-known small town boy who recites pieces and plays the zither, had the embarrassing (?) experience of being escorted to the Davis from the Alvin and "Gay Paree" by a large bunch of pulchritude. It beats all how these small-town fellers get to be city slickers in less time than it takes to tell. Another miners' benefit will be given at the Sheridan Square Theater, Thursday.

THREE OF A KIND

Here's another treat you missed if you were one of those unable to gain admittance to the Davis. The three beautiful gals are Leighton Cook, Jeanne Angelo and Nelle Lowrey and they brought their Little Symphony over from the Grand.

TWO YOUTHS HELD AS THREE KIDNAP PLOTS ARE FOILED

COLUMNIST HUNTED IN THIRD

Three kidnaping plots in widely separated parts of the country, all involving death threats, were reported frustrated this morning and in each instance at least one alleged plotter was arrested. Two of the plots were laid to youths.

Instead of complying with a demand that $1,000 be placed at a designated point, relatives of Gladys Collins, 14, of Chester, Pa., arranged a trap into which Joseph Jennings, 17-year-old West Philadelphian, walked. He was overpowered and turned over to police by four brothers of the intended victim.

Andrew Heuncken, 17-year-old golf caddie, is under arrest in Del Monte, Cal., where police say he attempted to extort $1,000 from Mrs. R. G. Tunnison, wife of a Chicago physician.

An alleged band of kidnapers is being rounded up in Lynn, Mass., in connection with the attempted extortion of $25,000 under threat of death from Frederick W. Enwright, publisher, of Lynn and Boston. One man is under arrest. A columnist formerly employed by Enwright is one of the others sought.

By International News Service.

PHILADELPHIA, Jan. 20.—Search was instituted today for accomplices of Joseph Jennings, 17, of this city, who confessed to demanding $1,000 from William Collison, of Collingdale, under threat that he would kidnap and murder his daughter, Gladys, 17.

During an all-night grilling in the Chester jail Jennings insisted he worked alone because he needed the money, but Assistant District Attorney MacClenachan of Dela-

(Continued on Page Six)

'Checkers' Put Off Street

By International News Service.

HARRISBURG, Jan. 20.—The Public Service Commission today sustained a complaint brought by the Pittsburgh Transportation Company against the Checker Cab Company, Pittsburgh. The commission directed the Checker Cab Company to cease operating taxicabs until it obtains a certificate of public convenience.

The commission held that the certificate held by the company expired on June 1, 1923, and that it "clearly had no right to operate the 10 taxicabs it began to use in 1927."

MISERY AMONG MINERS

(Continued from Page One.)

found, by the personal inquiry and visitation of our experienced social workers, to be really destitute. By actual contact with these people, housed not only in temporary barracks, but in all sorts of makeshift shelters, in 18 mining communities out of 70 or more in the county, 482 families have already been found who have not nearly enough to eat and to wear. Children are going half-naked and babies are starving for milk. Bad enough at present, the situation grows worse, and the wretched harvest of mal-nutrition and exposure will be reaped in the months to come. Some miners' families can get along without assistance. We ask no help for them.

"Careful investigation continues as fast as our limited staff permits, and the completed story is obviously going to be appalling.

"Please bear in mind three things: First, that the relief so far provided by all other organizations and interested persons has not been at all adequate. Second, that the response to our first appeal has been very small, amounting to less than $1,000, perhaps because the appeals was issued just at the close of the holiday season, and has not been followed up. Third, that the work of relife is being conducted by trained and experienced social workers from the established social agencies of the city and county. No indiscriminate 'charity' is dispensed. No spasmodic 'basket' relife is countenanced. No money is handled by the families who are helped. The needs of each family are studied and budgeted. Where necessary, credit is provided at local stores. Continuous relief, so long as the need requires, is the purpose. This mode of procedure is guaranteed by the trained personnel of the Central Relief Committee. Relief is limited to Allegheny county.

"TAKE NO SIDE"

"We take no side in any controversy in the coal industry, but we do attempt to speak for those who cannot speak for themselves, and we do appeal for generous funds in the name of our common humanity."

The full committee back of the clergymen's fund is composed of ministers of 10 Protestant denominations, the Roman Catholic, Greek Orthodox and Jewish churches in Pittsburgh. Three bishops are in the number.

The clergy of the city have been asked by the executive committee to urge their congregations to contribute to the miners' relief fund and to take a public offering for the purpose next Sunday or as soon after as possible. It is requested that checks and money be paid to Harry S. Samson, treasurer, 537 Neville street, Pittsburgh.

It was announced today that the Beechview Methodist Episcopal Bible class, which has been conducting a campaign for miners' relief in that neighborhood, under the leadership of Mrs. Ida Allen, has joined forces with the clergymen's relief organization.

A "potato day" is to be held in the Beechview schools. The children will bring potatoes, which will be distributed among needy miners' families.

Guard Coal Town Fire Fighters

FINLEYVILLE, Pa., Jan. 20.—While a detachment of state troopers from the Library barracks protected them, members of the Monongahela Volunteer Fire Department early today battled for three hours fire which swept three Pittsburgh Coal Company houses at Hackett, Washington county, three miles west of here, causing an estimated damage of $6,000. None of the houses was occupied.

The Monongahela fire company answered a call after the Finleyville volunteer firemen refused to respond to the alarm. Finleyville's firemen declined to attend the fire, it was learned, because of an attack which was made on them several weeks ago by a large number of union sympathizers in Hackett, when they responded to fight a fire which destroyed two "company" houses.

Flooring was removed from a bridge on the road to the fire, a stone's throw from the scene.

William Stewart, driver of a pump truck manned by a force of 20 men, brought the speeding apparatus to a stop when a state police automobile blocked the road to the bridge. The troopers upon their arrival at the fire had discovered the opening three minutes before the fire company arrived, after a 12-mile dash from Monongahela.

A hastily arranged construction of railroad ties to fill the gap gave way as the heavy truck passed over it. The truck was finally brought to even keel and taken across in a second attempt.

The three burning houses were beyond saving when the firemen reached the scene. By dint of speedy work, they were able to save nine other houses in the row.

When a crowd gathered at the fire state police stood guard nearby to avert any repetition of an attack.

Seeks Job

CHIEF GOOD SHOT

Another Indian wants to become a citizen of the county. Chief Good Shot, a Sioux, expert marksman, fancy roper and broncho buster, has applied for caretaker's position at North Park.

I. K. CAMPBELL DIES; THRICE COMMISSIONER

Irvin King Campbell, Civil War veteran, identified with the iron and steel industry of Pittsburgh in the pioneer days, and three times county commissioner of Allegheny county, died this morning at the home of his son, Herbert E. Campbell, 105 Lexington avenue, Aspinwall.

Born in Pailston, Beaver county, in 1843, Mr. Campbell enlisted in the Union forces September 26, 1861, and served first as corporal in Company A, Thirty-eighth Regiment, Pennsylvania Reserve Volunteer Corps. He later was transferred to Company K, One Hundred and Nintieth Regiment, as a corporal and was honorably discharged in 1865. From August, 1864, until February, 1865, Corp. Campbell was held a prisoner in Salisbury prison, North Carolina. He was a member of the G. A. R. and the Union Veteran Legion.

For many years Mr. Campbell was connected with the Oliver Iron and Steel Company and the Colonial Steel Company.

He leaves six sons, William I. Campbell, St. Paul, Minn.; Herbert E. Campbell, Aspinwall; George C. Campbell, Pittsburgh; Robert M. Campbell, Cleveland, O.; Alfred B. and Frank E. Campbell, both of Pittsburgh, and a daughter, Mrs. John H. Brooks, St. Petersburg, Fla.

Funeral services will be held Sunday night at the home of Herbert E. Campbell, Aspinwall, and burial will be Monday in the New Brighton Cemetery.

Today

(Continued from Page One.)

Lord and Thomas, in Chicago, now, even more frightfully energetic, sits in the inside office and owns the place.

He and his wife have just given a million dollars to Chicago University to study the "causes, nature and prevention of degenerative diseases."

WITHIN 200 years the average life has increased from 35 to 60 years, but a man of 50 has very little better chance of life than a man of that age 100 years ago.

LASKER wisely gives money to find out why it is that human beings after 50 break down so quickly.

If the scientists will let him, Lasker should use some of his money investigating suggestions that medical science would call "all nonsense." All nonsense is what the doctors called the theories of Pasteur, who taught them more than they ever knew before.

A DISPATCH from Nicaragua says Sandino, the rebel-bandit who killed some of our marines, has been killed by a bomb from one of our airplanes.

The Nicaraguan rebels now know that they have no more chance against United States flying machines than a rabbit has against eagles. That is satisfactory so far as our Nicaragua fight goes.

But our President, Congress and the Army and Navy Departments, should remember that several countries in Europe, and at least one in Asia, exceed us so greatly in air power that they could do to us, if they chose, what we have just done to Sandino.

WE NEED FIGHTING AIRPLANES, not merely a sample force of the Nicaragua size.

IDLE, RUNS AMUCK; DYING

WOODLAWN, Pa., Jan. 20.—Firing from two revolvers at police officers and clerks at the Aliquippa works of the Jones & Laughlin Steel Company, Peter Nesdo, 34, of Woodalwn, believed mentally deranged, was shot three times and probably fatally wounded by the officers shortly before noon today. He was taken to the Rochester General Hospital.

Nesdo, an employe of the company, temporarily laid off because of an injury, entered the safety office of the plant mumbling about "a job." He drew two revolvers and, pointing one at Carl Tschippert, a clerk, pulled the trigger three times, but the bullets failed to explode.

William Smith, another clerk, summoned Patrolman William King, Lieut. E. Harris and Capt. H. G. Mauk of the plant police force, and Nesdo fired three shots at them. King and Mauk then opened fire and the crazed man was dropped with three bullets.

FIRE THREATENS BOULEVARD GAS, BLOCKS TRAFFIC

Photo by Sun-Tele Staff Photographer.

ICY STREETS HAMPER FLAME FIGHTERS

Hampered by ice and cold, firemen early today battled flames in the Eagle Vulcanizing Company, 3787 Bigelow boulevard, while the blaze threatened momentarily to enflame a large gasoline filling station next door. A large quantity of auto radiator anti-freeze solution, stored in the plant, fanned the fire. Boulevard traffic, choked with the early morning rush, was detoured. The blaze was extinguished after an hour's battle. Loss was estimated at $8,500.

CONNELLSVILLE MAN UNDERGOES OPERATION

CONNELLSVILLE, Pa., Jan. 20.—With his left leg amputated several months ago in a Pittsburgh hospital in an effort to save his life, H. B. Pigman, veteran Baltimore and Ohio train dispatcher, today had his right leg removed at Uniontown Hospital. It had become infected.

Do You Want to Buy a Business?

Here are a few for sale, others will be found in the Want Ads under classification 54.

BEAUTY PARLOR—high-class, in select location; reasonable rent; owner states has good reasons for sacrificing the business.

CONFECTIONERY and lunch doing good business; cheap rent.

MONEY-MAKING variety store, in unusually good location; well established, reasonable rent; right price to quick buyer.

CAFETERIA in a good town near Pittsburgh, doing a good business. Will sell cheap for cash.

CONFECTIONERY and cigar store for sale reasonable.

Place your Want Ad in Sunday Sun-Tele. Over 350,000 net paid circulation. Ask for special 3-day rate.

WANT AD CORNER
Fifth and Market
Phone GRANT 5400

DEMONSTRATES ELECTRICAL PROGRESS

Photo by Sun-Tele Staff Photographer.

GRID-GLOW TUBE, "BY-PRODUCT" OF RADIO

S. M. Kintner, head of Westinghouse research department, yesterday showed Chamber of Commerce members the operation of the most sensitive power-controlling device in the world. By passing his hand over a crystal ball he illuminated a sign made of neon-filled tubes before more than 600 persons attending the monthly meeting of the Chamber in the Chamber of Commerce Building, yesterday.

PRISON GATES CLOSE ON COWERING FIEND-SLAYER

Barrack Building Delayed

SANDINO DEATH REPORT BELIEVED BANDIT RUSE

PHOTOS BY SUN-TELE PHOTOGRAPHER.

PLAYGROUNDS REFLECT CONDITIONS

Once the mecca for laughing boys and girls of Curtisville, the playground shown above has taken on a rather desolate appearance these troublesome days. The mines were shut down last April when the strike began and little attention has been paid to playgrounds or any other municipal project the past few months. Many families have moved away and those remaining are being evicted.

WOMEN PROVIDE FOR WORKERS

Members of the woman's auxiliary, Curtisville local, United Mine Workers of America, prepare hot coffee and food for the men working in the cold and dampness, erecting barracks. Two hundred dollars a week is the allotment for this community which includes 61 families with 167 children and 20 single men.

AT WORK ON THEIR NEW HOMES

Every able-bodied man turns out for the erection of the new barracks. A shortage of materials has delayed the work considerably, but the new homes are expected to be ready for occupancy about the first part of next week. Shortage of coal and water present a serious problem, it is said. The men have been chopping down trees for fuel, but this supply will soon be exhausted, they say.

FIEND GOES GIBBERING TO CELL

By International News Service.

MARQUETTE, Mich., Jan. 20.—Today, he is Number 4438. A week ago, he was Adolph Hotelling, respected citizen of Owosso, Mich., deacon of the Church of Christ, beloved husband and father.

He is beginning the second day of the life sentence imposed on him for the murder of 5-year-old Dorothy Schneider, of Mt. Morris.

He cowers in his cell, mumbling incoherencies. He peers furtively at the passing wardens and shrinks in terror from the cold hate in the eyes of his fellow prisoners.

He arrived last night on the Michigan Central train. During the trip he sat beside Deputy Sheriff Mark Failthrope, and he neither ate nor slept.

Behind him, as the train sped on, he left the subsiding clamor of the greatest man-hunt in Michigan's history. But ahead of him at every wayside station were gathered crowds that pushed and struggled for a glimpse of "the monster."

Mothers held aloft their children and pointed to the car window at which he sat. He had become a "bogeyman," this village carpenter who had never spoken harshly to his own little ones, and to whom the children of his neighbors once had run with trusting smiles.

At Soo junction, an infuriated woman hurled a chunk of ice at his window. He shrank back against the deputies.

At Marquette he was placed in an automobile and driven along the shore of Lake Superior to the desolate prison. The massive gates closed behind him "for the rest of his natural life."

HOUSER NAMED HEAD OF STONEBORO BANK

MERCER, Pa., Jan. 20.—F. N. Houser has been named president of the Stoneboro First National Bank to succeed his father, the late Theodore Houser. Harold Parker was elected cashier.

DAMAGE CAUSED BY OHIO TORNADO

DAMAGE IN CINCINNATI FROM STORM

Property damage was estimated at more than $300,000. Another scene in Colerain avenue shortly after the tornado struck.

"Kaiser Bill's" Life a Dog's, But Stern Law May Take It

THE law, that he doesn't understand and has never had a voice—not even a yap—in making, paused today to weigh the fate of "Kaiser Bill."

Bill is a German police dog, and belongs to Mr. and Mrs. William Gay, of Mt. Sterling, Ky.

A few weeks ago, by due process of law, Bill was convicted as the murderer of 36 sheep, and sentenced to die.

But his owners didn't believe it of Bill. They weren't convinced he had killed the sheep. And what if he had? Was he—"dumb brute" that he is—amenable to the same laws that govern presumably intelligent humans? They took an appeal.

TODAY the appeal judge, Judge Henry R. Prewith, heard weighty arguments for and against Bill's continued existence.

Said W. B. White, attorney for the defense:

There is no existing statute under which a dumb brute can be tried for an act of its own, and the legislature is without authority to enact into law any provision interposing corporal punishment.

To take a dog's life would be a violation of the constitution..... The dog is property, and has the right to all property safeguards.

You might just as well try a sow who ate her pigs for infanticide, or a steer who invaded a cornfield not his own for willful trespass.

SAID Commonwealth Attorney W. C. Hamilton:

The dog. . . is not property in its original state, but becomes so only through the statute imposing a license tax upon it. . . . and is subject to be killed when beyond the liberty given it by law.

Its nature being dangerous, destructive and vicious, the law may protect human life and livestock against its assaults.

The trial judge had authority to try the case, from which there is no appeal, since a property value cannot be raised. . . .

And "Kaiser Bill," at home tugging on a chain, awaits the decision.

THE DAILY PICTORIAL — THE SUN-TELEGRAPH — GENERAL NEWS SECTION

FRIDAY, JANUARY 20, 1928

FEAR RUSE IN SANDINO "DEATH"

MANAGUA, Nicaragua, Jan. 20.—(AP.)—American marines today feared that reports of the death of the rebel, Gen. Augustino Sandino, might be a ruse. Yet around his mountain stronghold of El Chipote, the only evidence noted by marine aviators was that of death and desolation.

Sandino, if alive, it was believed, could have fled through the jungles to Honduras or down the Coco River to the Caribbean. The latter theory was held more likely, since the Honduran government promised to allow no concentration of rebels on Honduran soil.

Meanwhile, the marine garrison at San Rafael was ordered to investigate immediately any burial of prominent men there. The Nicaraguans, who reported Sandino's death to marine headquarters, declared that the general's wife, a government telegraph operator at San Rafael, took his body there for burial. Aviators observed what appeared to be a funeral procession.

Seeking confirmation of the reported killing of Sandino in the airplane bombardment of El Chipote Saturday, aviators flew over the district.

Doors of houses stood ajar or banged listlessly to and fro. No rebels were to be seen around the mountain. Roads leading to the northward toward Honduras showed signs of recent heavy travel. Vultures—black symbols of death—flew over the deserted stronghold.

BELMONT MILL ROOF BLOWN OFF BY STORM

WHEELING, W. Va., Jan. 20.—The roof of the Belmont mill of the Wheeling Steel Corporation was blown off by yesterday's storm. Several frail buildings were wrecked and other damage caused in this district.

GET SHOES FOR MINERS

CHARLES M. RICE — REV. JAMES R. COX

Father James R. Cox, of St. Patrick's Roman Catholic Church, is going to distribute 12,000 pairs of shoes to miners and their families. He preached on the suffering families of miners. A couple corner traffic cops, John Fogarty and Dennis Dwyer, of Grant street and Oliver avenue, wanted to do something. They persuaded the Endicott-Johnson wholesale shoe company, 519 Grant street, to donate the shoes and then they asked Father Cox to handle the distribution. C. M. Rice, of St. Patrick's Church, will have active charge of the distribution from the St. Patrick's School Building, Fourteenth and Penn, on orders from the miners' local unions.

$19,500 GIVEN WOMAN INJURED BY TROLLEY

A verdict of $19,500 against the Pittsburgh Railways Company and in favor of E. Bertha DeFord was returned by a jury in Common Pleas Court today. She testified that in 1921, as she was boarding a trolley, the car started and she was injured.

BISHOP BOYLE TO TALK AT NEW CASTLE RALLY

NEW CASTLE, Pa., Jan. 20.—Bishop Hugh C. Boyle, of the Pittsburgh diocese, and Joseph A. Beck, president of the Holy Name Society of Pittsburgh, will speak at the Holy Name rally to be held here next Sunday in the Penn Theater.

FOUR MACHINES WRECKED -:- WHEN AUTO RUNS WILD -:- ON BOULEVARD

PHOTOS BY SUN-TELE PHOTOGRAPHER.

CRASHES INTO THREE OTHERS

F. C. Anderson, of Hadden Hall, driver of this automobile shown above, was injured when his car was wrecked late yesterday in Bigelow boulevard by a wild driver who careened across the roadway, plowing into a Brink's Express truck carrying a $10,000 payroll and two other cars.

POLICE HOLD DRIVER

Murray Pennebraker, center, an insurance agent with offices in the Park Building, was driving the machine responsible for the smashup, police said. He had to be assisted to his feet by J. C. McKown, at right, driver of the pay car, after the crash. Police declared he could not explain how the accident occurred.

SCORES ENDANGERED

Pennebaker's machine was wrecked front and rear. He careened from side to side, narrowly missing several other automobiles and endangering the lives of a score or more persons.

CARRIED $10,000 PAYROLL

The express car carrying a $10,000 payroll was temporarily put out of commission. C. D. Ambright, one of the guards, is shown standing alongside of the machine. Pennebaker was charged with reckless driving and held under $1,000 bond. He will be given a hearing in Traffic Court Monday morning.

Idaho Baking Potatoes
8-qt. Chip, 49c

Ungraded—large and medium sized. The famous potato featured in every hotel. Bakes dry and fluffy.

Finnan Haddie
2 lbs. 29c

Golden sides of selected fish, smoked to a beautiful brown. Plump as can be. One of the time honored favorites for Saturday evening dinner or Sunday morning breakfast.

"Perfect" Butter	*lb 56c*
"Shellwhite" Fresh Eggs	*doz. 61c*
Legs of Lamb	*lb 35c*
Loins of Lamb	*lb 33c*
Forequarters of Lamb	*lb 21c*
"Coffee Supreme"	*3 lbs. $1.39*
Florida Egg Plant	*2 for 25c*
"Delra"—the new oleomargarine	*3 lbs. 85c*
Chicken Croquettes	*3 for 25c*
Cocoanut Taffy Roll	*ea. 40c*
Fresh Tile Steak	*lb 29c*
Domestic Swiss Cheese	*lb 53c*
Fresh Phila. Capon	*lb 58c*
Del Monte Sliced Pineapple	*2 cans 49c*
Del Monte Melba Peaches	*2 cans 49c*

Park and Shop at McCann's

McCANN'S
"For Absolute Reliability"
MARKET STREET DIAMOND SQUARE

Your Money Goes Much Further When You Buy at Van Dyk's!

The Coffee Supreme **DUCHESS, lb. 53c** 3 lbs. $1.55

Best Formosa Oolong **TEA, lb. 55c**

Extra Special Friday—Saturday **Pineapple** 4 to a customer at this price.

While They Last **2 Cans 39c** Regular 55c Value

THE ORIGINAL NUT **Margarine 25c lb.**

Fancy April **EGGS, 48c doz. 2 doz. for 95c**

Small Lean Home Dressed

19c lb.	Pork Loin Roast . .	lb.	19c
27c lb.	Van Dyk's Pork Sausage	lb.	27c
19c lb.	Forequarters Sp'g Lamb	lb.	19c
39c lb.	Dold's Sliced Bacon .	lb.	39c
29c lb.	Fresh Dressed Chickens	lb.	29c

Phone ATlantic 2442

VAN DYK
431-33 Market St.

QUALITY SERVICE
MACK'S-MARKET
PHONE ATLANTIC 5653-5654
H. McCLAIN PROP.
439 LIBERTY AVE. OPPOSITE WABASH DEPOT

Small Pork Loins, lb. 18c
Steak—Round, 40c; Sirloin, 45c
Chuck Roast, lb. 25c
Black Hawk Hams, lb. 25c
2 lb. 50c Sliced Bacon 75c
Zoller's All-Pork Sausage, lb. 31c
Fancy Corn, 2 Cans 29c
Pineapple, 2 Cans for 29c
Fancy Assorted Preserves, 2 Jars 55c
Peaches—Sliced—2 Cans . . 29c

REWARD WILL SURELY COME TO THOSE WHO PERSISTENTLY READ AND USE THE SUN-TELEGRAPH CLASSIFIED ADS.

KEYSTONE STORES We Sell for Less
Keystone Stores
C-1925

REDUCED!

Cash in on these items listed below by stopping in your nearest Keystone Store and buying our appetizing table needs!

10 lbs. SUGAR 62c
Clean, Pure and Sparkling!
A Real Price on this Daily Need!

Argo Milk 3 large cans 29c — Eagle Brand 20c can — Sweet, Meaty Prunes lb. 10c

PILLSBURY'S FLOUR
Small Sack **$1.09** - Large Sack **$2.15**

Pillsbury or Aunt Jemima Pancake Flour 2 pkgs. 25c
1½ lb. can Karo Syrup 12c — Log Cabin Syrup 27c

Peaches Mission Brand 2 for **39c** — Large Cans Luscious, Golden Fruit

Boehms 3 pkgs. **25c** — Spaghetti or Macaroni

Jello Assort. flavors **3 for 25c**

Royal Baking Powder ½ lb. **25c**

Tasty Fig Bars . . . 2 lbs. 25c
Ginger Snaps . . . lb. 10c

Large Bottle Vanilla Extract . . 25c
Sunmaid Raisins . . . 2 pkgs. 25c

Shoe Polish 2 in 1 - 12c

Matches - 6 Large Boxes 20c

BEANS 3 lbs 25c
Navy or Lima

It's Different! **SUNNY FARM SLICED Bacon**
Rindless—no waste. The Dry Salt-cure gives it a flavory taste you will like.
25c Package

Fairy Toilet Soap - 5c

Palmolive Soap . . 3 for 22c

BRILLO 3 pkgs. 25c
Cleans, Kitchen Ware

Campbell's Beans . 3 cans 25c — Qua ill Pickles 25c

Naborhood Coffee It' in the 60c class **39c lb.**

Lge. Jar Fruit Preserves 25c — Crisp Soda Crackers 2 lbs. 25c — Mothers Oats box 10c

PINEAPPLE SOLAR BRAND - **2** Large cans **41c**

Reg. 15c Cigarettes 2 for 25c — Heinz Rice Flakes 2 for 25c — Qt. Jar Apple Butter 25c

KEYSTONE STORES CORP.

SEE OTHER GROCERY AND MARKET ADS

A. & P. TEA CO. . . PAGE 6
VOGEL BROS. . . . . PAGE 7

---

6 DIAMOND SQ. — 217 FOURTH AVE.
SIMON BRAHM'S SONS
Friday and Saturday Specials — Friday and Saturday Specials

Sun Sweet Prunes SPECIAL 2-lb. Pkg. 20c

Jelke's Good Luck Margarine **29c lb.**

EVERYTHING GOOD TO EAT
FRESH HOME DRESSED PORK LOINS ANY SIZE **18c**

Shoulder of SPRING LAMB, Roast—whole or half . . **20c lb.**
Legs of SPRING LAMB 40c value Special . . . . . **33c lb.**

Dunlevy or Zoller's Pure Pork Sausage, 30c lb.

Sweet, Juicy Florida Oranges, Special 23c Doz.

Pure Cane Granulated **SUGAR 5 lbs. 32c** Limit 5 Lbs.

B. F. Japan Tea **49c lb.**

GROCERY SPECIALS
Iced Moonbeams—Regular 35c cakes 25c
Dairy Maid Crackers—Regular 35c value—can 29c
Del Monte Fruit Salad—50c value—can 40c
Blue Ribbon Coffee—lb 45c
Fancy Wisconsin Swiss Cheese, reg. 48c val.—lb. 38c

Peas, Corn and String Beans **2 cans 23c** All regular 15c and 18c values

---

Butler's
for better groceries

You are sure of finest quality foods at a Butler Store, and at money saving prices

"Premium" Flake **Soda Crackers 2 Pound Carton 32c**

BIG CAN **Boston Brown Bread FREE** *with each purchase of a big can*

Real Boston Baked Beans
Superior Baked Beans, with a flavor that is different — *Both for* **20c**

Fancy Extra Small Sifted **P-E-A-S** Regular Price 21c Can **2 Cans 35c**
Take Advantage of this Remarkable Bargain

Surprisingly Good Quality Butler's "Special" **COFFEE** Pound - - - - **33c**

Butler's Good Home Made **B-R-E-A-D** More wholesome because made with milk *Big Wrapped Loaf* - **8c**

Sweet Cream **BUTTER** lb **55c**
NOTICE ITS RARE AND EXQUISITE FLAVOR

Guaranteed Selected **EGGS** doz **43c**

"Cloverdale" **EGGS** Doz in Carton **57c**

SLICED BACON—No Rind. ½ lb sanitary package . . **23c**

Finest Quality Mealy White **POTATOES** Special this Week Peck, 15 lbs **32c**

Best Sound **ONIONS 3 lbs 10c**

Fine Eating **APPLES** lb - - **10c**

Large Juicy **Grape Fruit 3 for 25c**

Fancy Cream Corn	Can 14c
Delicious Peanut Butter	Lb 19c
Puffed Wheat.	Pkg 13c
Marshall's Kippered Herring	Large Can 28c
Heinz Dill Pickles	3 for 10c
Sweet Mix Pickles, Chow or Relish	2 Lb Jar 35c

Choice **Asparagus Tips** No. 1 Size Square Can **30c**

Van Camp's or "Dundee" **Milk** **3** Tall Cans - - **29c**

Choice. In Heavy Syrup **Blackberries** No. 2 CAN **24c**

All Prepared—Just brown and Serve **CORN BEEF HASH** No. 2 Can **29c**

Pure *The favorite kinds* **FRUIT JELLY 3** Glasses **25c**

Kraft Cheese—Swiss, Pimento, American	½ lb pkg 25c
Hershey's Cocoa	can 9c or 15c
Heinz Ketchup	bottle 15c or 24c
Pancake Flour "Gold Medal"	Pkg 10c
Yeast—Fresh Daily	Cake 3c

Saturday MEAT Specials
For Appetizing Sunday Dinner

"Cally" Hams - lb **15c**
Beef Pot Roast No Bone lb 25c
Pork Roast Shoulder ½ or Whole lb **15½c**
Leg of Lamb Finest of Roasts lb 35c
Lamb Chops Loin or Rib lb **40c**
BEST Long Cut Sauer Kraut 3 lbs 25c

There Is a Butler Store Near You

Joseph Horne Co.

A TRULY METROPOLITAN STORE

VELVETS

Earlier $7.95 to $13.50—Now

$4.65 Yard

Our finest velvets—transparent, glace and chiffon—in a range of colors that is particularly gratifying in a clearance group. 39-inch.

* * * *

Printed Velveteens — *Were $2.85, Now* — **$1.65 yard**

Black Satin Crepes — *Were $2.35, Now* — **$1.35 yard**

Printed Velvets — *Were $12.50* — **$6.95 yard**

Scarf Silks — *Were $3.95, $4.95* — **$2.50 yard**

—Horne's, Main Floor—

A CLEARANCE Saturday of extraordinary opportunities. Drastic reductions on surpluses, broken lines and soiled numbers, bring many wanted items to light for tomorrow, at unusual savings. Clearance Cards will guide you to these offerings.

WATCHES

An Opportunity to Purchase at

⅓ Off

A clearance group from our regular stocks of fine watches. Standard makes in attractive cases.

Women's $6.50 to $60.00 Wrist Watches

Now $4.33 to $45.00

Swiss watches, 6 and 17-jewel movements. White gold cases.

Men's $25.00 to $125.00 Pocket Watches

Now $16.67 to $83.34

Elgin and Waltham makes. Yellow and green gold cases.

—Horne's, Main Floor—

STORE WIDE JANUARY CLEARANCE

Men's Felt Hats 1-2 Price

Were $5.00 to $15.00—now $2.50 to $7.50.

—Horne's, Men's Floor—

Men's Shoes

$6.00 to $10.00 Oxfords, broken sizes, $4.75 to $7.75.

—Horne's, Men's Floor—

Sporting Goods

Men's $13.50 to $22.50 Leather Coats, mostly size 36, now $9.00 to $15.00.

Men's $5.95 to $16.50 Sweaters, $2.98 to $8.25.

$2.50 to $13.50 Archery Bows, $1.25 to $6.25.

Men's $2.95 to $14.50 Linen Knickers, $1.48 to $7.25.

Hunting Clothes, ⅓ off.

—Horne's, Men's Floor—

Atwater Kent Electrified Radio

Clearance Price

$125.00

The lowest price at which we have ever marked these sets. Atwater Kent "35"—6-tube model, including powertube, in a lovely walnut-veneered console cabinet with built-in speaker. The Philco "A-B" power supply works directly from the light socket. Complete with all tubes, "C" battery, aerial equipment, installed in your home and serviced for one year.

Many other clearance specials in Radio.

Convenient Payments

—Horne's, Balcony—

Boys' Wear

$12.50 and $14.50 French Coat Suits; sizes 5 to 9 years, $8.00.

$12.50 Leather Coats, 8, 10, 12, 16 years, $10.00.

$20.00 and $25.00 Leather Coats, $16.00.

$16.50 Sheep-Lined Coats; khaki-shell, $12.00.

$1.50 Caps, 50c.

$1.55 and $1.95 Boys' Pajamas, small sizes, 75c.

Four-Piece Suits; sizes 7 to 17 years; two pairs of knickers. Special, $12.00, $14.00 and $16.00.

Overcoats, sizes 3 to 10 years, special, $12.00, $14.00 and $16.00.

Larger Boys' Overcoats; sizes 12 to 15 years, $14.00, $16.00 and $20.00.

—Horne's, Third Floor—

Women's Gloves

$4.50 Mocha Gloves—slip-on styles. To clear at $3.00.

$5.00 Mocha Gloves—strap-wrist style. $3.50.

$3.50 Doeskin Gloves—two-button style. $2.45.

Children's Woolen Gauntlets, reduced to 65c.

—Horne's, Main Floor—

Women's Hosiery

$1.75 and $1.95 Silk Stockings—chiffon and some service weight. Most sizes but incomplete color range. 95c pair.

Children's

Boys' $1.15 to $3.50 Golf Stockings—imported. 95c to $1.95.

Children's 35c and $1.00 Silk Socks—half length. Sizes 5 to 7½. Now 55c.

—Horne's, Main Floor—

Men's Fine Clothing Greatly Reduced

Horne Clothes...from regular stocks...broken size assortments, etc....all desirable styles and patterns...take sharp reductions for this January clearing.

SUITS	SUITS	SUITS
$48	$60	$68
Were $60.00	*Were $75.00*	*Were $85.00*
O'COATS	**O'COATS**	**O'COATS**
$48	$68	$88
Were $60.00	*Were $85.00*	*Were $110.00*

Also—Semi-Annual Markdown of Suits and Overcoats

$28	$36	$44	$52
Were $35	*Were $45*	*Were $55*	*Were $65*

—Horne's, Men's Floor—

Men's Furnishings

$1.50 and $2.00 Fancy Wool Hose; imported, pair, $1.00.

Men's $2.00 to $13.00 Shirts; neckband and collar-attached, $1.65 to $6.50.

$2.00 to $5.00 Neckwear, $1.65 and $2.50.

$3.50 to $6.00 Lined Gloves, $2.50 and $4.50.

$3.00 to $5.00 Dress Gloves, $2.00 to $3.00.

$2.50 to $3.50 Flannelette Pajamas, $2.00 to $2.75.

Odd lot of Underwear, ⅓ off.

$1.00 to $3.00 Leather Belts, 75c to $2.00.

$1.00 to $6.00 Cuff Links, 50c to $3.00.

$8.50 to $19.50 Sweaters, $6.00 to $12.50.

$1.75 to $15.00 Mufflers, $1.25 to $7.50.

—Horne's, Men's Store, Main Floor—

Clearance of Handkerchiefs

Men's fine white cotton with fast color woven borders. In a dozen different styles and color combinations. Were 25c each, now 3 for 50c.

Women's dainty white linen with woven colored borders in many different combinations of colors. Fresh and springlike. Were 50c each, now 3 for $1.00.

—Horne's, Main Floor—

Newest Millinery

Copies of the latest models by Reboux, Alphonsine, Le Monnier; and the one sketched, which is by Rose Valois, a new star in the Paris millinery firmanent—

Hats of plain or printed georgette crepe, all-over stitched—

Hats of cellophane, showing the new types of this revived straw—

Lucerne blue, wood violet, and other new spring shades, in hats of felt and visca.

$5.00 to $38.50.

—Horne's, Fourth Floor—

Women's and Misses' Coats Marked Down

Clearance reductions have been made so comprehensively and decisively, that the results are of great advantage to all interested in the purchase of handsome Horne wraps.

WOMEN'S

$25.00	$78.50	$118.50
Earlier to $59.50	*Earlier to $125.00*	*Earlier to $175.00*

The first price offers *Wear Weave* service coats of camel's hair and tweeds, light and medium weights. At the other two prices, there are dressy coats of fashionable cloths, all fur-trimmed.

MISSES'

$68.50	$98.50
Earlier to $110.00	*Earlier to $165.00*

At both prices, there are dressy coats of smart, flat-surfaced fabrics, in black and colors, with fur trimmings. Broken lots, not all sizes.

—Horne's, Second Floor—

Dresses to Clear

Women's

$25.00 to $35.00 Dresses in tailored and semi-dressy styles, broken lines of silk crepes and satin, a small lot, $19.50.

$55.00 to $75.00 Afternoon Dresses of silks, georgette and georgette combined with velvet, mostly in dark shades, and some Evening Dresses of velvet and chiffon, $37.50.

Misses'

$25.00 Daytime Dresses of silk crepes and georgette, and a few of cloth, also a small lot of Evening Frocks, $15.00.

$29.50 to $35.00 Street and Afternoon Frocks of Canton crepe and satin, $19.50.

$39.50 to $55.00 Street and Afternoon Frocks of silk crepe and satin, also a few of chiffon, $29.50.

—Horne's, Second Floor—

Fur Coats at Less

Small, broken lots of women's and misses' coats of various furs, have been assembled in four groups, and reduced as follows:

$125.00 to $195.00 Coats.....$ 95.00
$235.00 to $285.00 Coats.....$165.00
$350.00 to $495.00 Coats.....$265.00
$565.00 to $765.00 Coats.....$465.00

—Horne's, Second Floor—

$1.00 and $2.00 Sale of Framed Pictures

This is the semi-annual sale which has become so widely patronized because of the unusual values it offers. A wide variety of subjects—landscapes, marines, French prints, religious subjects, oilette flower pictures, pastels and old masters' reproductions—framed to harmonize.

Also a number of favorite subjects such as "Lone Wolf," "Sonny Boy," "Puzzled," "Spring Song."

—Horne's, Fourth Floor—

Silk Jersey Bloomers

Two shades of henna only in complete size range. Knee length type. Were $3.95, to clear at $1.50.

Radium Costume-slips in 34 and 36 only. Strap shoulder type in shades of henna, $2.00.

—Horne's, Third Floor—

Women's Knit Underwear at Lowered Prices

75c to $2.50 Cotton Vests, Union Suits and Drawers, 50c to $1.65.

$2.25 to $6.50 Wool-mixed Vests, Union Suits and Drawers, $1.50 to $4.35.

$1.95 to $16.50 Glove Silk Vests, Bloomers, Step-ins, Gowns and Pajamas, $1.30 to $11.00.

$1.00 to $5.95 Rayon Vests, Step-ins, Chemises, Pajamas and Bloomers, 65c to $3.95.

—Horne's, Third Floor—

Children's Underwear

$1.50 Cotton Union Suits, 85c.

$1.00 Wool-mixed Union Suits, 65c.

Boys' 75c Cotton Union Suits, 50c.

Girls' $2.50 to $10.95 Silk Gowns, Pajamas, Slips and Bloomers, $1.65 to $7.50.

Boys' $1.75 Cotton and Wool-mixed, and Cotton Union Suits $1.00.

—Horne's, Third Floor—

All Girls' Winter Hats

$1.00

Felts, velvets and velours regardless of their former markings will be cleared at this single price tomorrow. Sizes and styles for the girl of 6 to 12 and 14.

—Horne's, Fourth Floor—

Girls' Coats Greatly Reduced

Group of fifty coats that were $25.00 to $49.50. Plain and mixed fabrics in heavy weights that have several winters' wear ahead of them. Both sports and dressy types represented. With fur trimmings and without. Sizes 6 to 14. Priced to clear at $8.00 to $33.00.

$3.00 to $5.00 Cotton Print Dresses. Sizes 6 to 14; 6 to 10 with bloomers. Cleared at $2.00 and $3.00.

—Horne's, Third Floor—

Tots' Wear

$1.50 and $1.95 Flannelette Sleepers in sizes 2 and 4 only, 85c.

$7.50 to $12.50 White Coats in cashmere and crepe de chine. Small lot in sizes 1 and 2, $3.00.

$4.00 Silk Buntings, $1.35.

$2.95 Crib Spreads, novelty imports, $1.85.

$2.35 Birdseye Diapers, 27x54, dozen, $1.85.

—Horne's, Third Floor—

Hard Candy Special

Sealed jars of assorted filled confections: ½ pound, 25c; one pound, 50c; three pounds, $1.25.

—Horne's, Balcony—

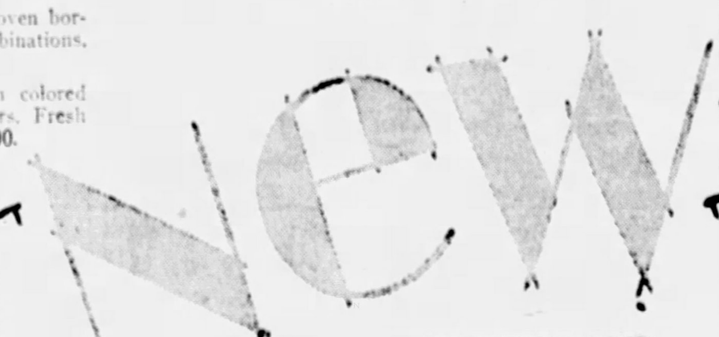

A Showing of

Silk Frocks

At $16.50

The Fashion-Thrift Section offers a new group of dressy and semi-dressy frocks, tomorrow, of flat crepe and sheer crepe pannier.

While they may be had in the light and bright colors so much desired now to give a fresh touch to the winter wardrobe, many of the dresses are also in the practical navy blue.

There is a pleasing choice of models, in sizes for women and misses.

—Horne's, Third Floor—

Refreshing—

Sheer Wool Frocks

For Junior-Misses

A special, new group of dresses for miss 13-to-17, of sheer, meshy, flecked wool etamine, will be featured tomorrow at $16.75.

They are in the smart, subdued tonalities of the moment—grayed shades of green, blue, rose and beige, which are so perfect with a girl's own fresh coloring.

There are two-piece styles and a one-piece model, all well tailored, bound with grosgrain ribbon or silk crepe.

—Horne's, Second Floor—

"GAS" TANKS MENACED BY FIRE

BIGELOW BLVD. REPAIR SHOP BURNS

A gasoline service station was endangered when fire swept the paint of the Eagle Vulcanizing Company, 3787 Bigelow boulevard, at 10:30 o'clock this morning. Starting in the basement of the one-story frame structure, the flames shot near to the tanks of the Amoco gasoline station adjoining. Firemen battled to keep the flames from reaching the gas tanks. A quantity of an anti-freeze mixture in the basement of the vulcanizing plant was said to be highly combustible.

Dense clouds of smoke rolled from the building and the nature of the material made the work of firemen hazardous and difficult.

The first was gotten under control quickly and firemen estimated the loss at $1,500, of which $2,000 was on the stock. Claire Reish and A. Joseph are proprietors of the vulcanizing company.

COLDER IS FORECAST

(Continued from Page One.)

fore attempting the descent, and when the jam became unmanageable he closed the tube to city-bound travelers, who were forced to go around by way of Eighteenth street road or come down over Mt. Washington.

Much damage last night to small buildings and garages was reported. Trees were uprooted and breaking of light wires plunged several districts into darkness. Many windows were broken.

Clifford Kinsel, 29, of 18 Province court, was struck as he sat in his automobile in front of his home by part of a garage roof carried by the wind. His skull was fractured and he is in the Allegheny General Hospital in a critical condition.

Persons waiting for street cars last night were showered with glass when plate glass windows were shattered by the wind at the Helen Hat Shop, Sixth avenue and Wood street; McCreery's store and Campbell's, Fifth avenue.

COLUMNIST IS HUNTED

(Continued from Page Two)

ware county is not satisfied. He believes others were mixed up in the blackmail plot.

Jennings was captured in Collingdale when he appeared at a street intersection to collect a dummy package which had been left for him. Brothers of the threatened girl and several Delaware county detectives seized him after a short chase.

The youth confessed, police said, to sending Collison a letter ordering him to leave $1,000 at the street intersection. He denied, however, that he had any intention of carrying out the murder threat in the letter.

By International News Service.

DEL MONTE, Cal., Jan. 29.—Protesting firmly that he was but the hired tool of a man "in soldier's clothes," Andrew Hennecken, 17, caddie of the Del Monte golf course, was today subjected to a searching police examination in an effort to identify the author of a $1,000 blackmail note addressed to Mrs. R. G. Tunnison, prominent society woman of Chicago.

Hennecken, suspected of being the author of the note, was captured by police when he appeared at the spot, designated in the note as the place where the money was to be deposited.

The note, scrawled in printed letters and decorated with a crudely drawn skull and crossbones, was found by Mrs. Tunison in the rear seat of her automobile. It threatens the Chicago woman with death if she disclosed its contents. Mrs. Tunison immediately turned the note over to police, and a foil was arranged which resulted in the youth's capture.

Young Hennecken told authorities that a man in soldier's uniform had paid him five dollars to go to the designated spot and collect the money.

HUNT COLUMNIST

LYNN, Mass., Jan. 29.—Frederick W. Enwright, newspaper publisher of Lynn and Boston, and his wife and 19-year-old daughter were under police guard today as the result of a kidnaping complaint Enwright lodged with local police.

Kidnaped by a band of thugs led by a newspaper columnist formerly employed by him, the publisher said he was driven to a lonely camp in Nahant, was told he was to be killed for $25,000 and his body thrown into the harbor, but was released after agreeing to pay $1,000 for his life.

Frederick R. Dutton, 25, of this city, chauffeur for Enwright, was arrested on five serious charges.

Search was begun by police for the columnist and two other men known as "Cannonball" and "The Snake."

Enwright said that he had been threatened before by the columnist, the latter declaring that Enwright owed him money for his newspaper work.

Through the papers, Enwright told police he had daily threatened his own wife, but refrained to kidnap and hold for ransom his daughter, Eleanor.

The newspaper columnist sought was known to police to be a Syrian, who at one time conducted a card-reader column in one of Enwright's Boston newspapers.

"This is no publicity stunt. This is my life. They're out to get me. It looks as if they're going to," the publisher told police.

According to Enwright's sensational story, he asked his chauffeur to drive him from his Ocean avenue home to Boston.

Instead, according to Enwright, the chauffeur started along North Shore drive. The columnist and the two thugs—"Cannonball" and "The Snake"—swung up in another machine. The columnist leaped to the running board of Enwright's sedan and, getting inside, placed a pistol against Enwright's ribs.

The band took the publisher, he said, to a camp in Nahant, tied him up, discussed killing him, but finally allowed him to go on promise of $1,000 for his life. Once out of the hands of his kidnapers, Enwright appealed to the police and an investigation was immediately started.

RICHMAN'S CLOTHES

Established 1879

Your Choice of Any Suit, Overcoat or Tuxedo Suit

ALL $22.50

Suits and Overcoats for Business Men—Professional Men—College Men—New Styles and Weaves in All Sizes and Proportions to Make Selection Easy.

Some clothes are sold on style smartness—some on the merit of their fabrics—others feature their tailoring. In Richman's Clothes you get all these essential features—they are styled by a designing staff second to none—we buy woolens of uniformly fine quality from mills of high standing, and reject as unworthy many fabrics to be found in high priced clothes—skilled stock-owning workers tailor every garment with painstaking care in our own great factories under the finest working conditions known to the clothing industry. You can pay a lot more for clothes without getting better style and quality.

No Charge for Alterations — Extra Trousers—$3, $4, $5, $6

The Richman Brothers Co.

Just One Richman Store in Pittsburgh

Johnstown Store, 538 Main Street

221-223 Fifth Avenue

Between Wood and Market Streets

New Castle Store, 131 E. Washington St.

OPEN SATURDAY EVENINGS UNTIL 9 O'CLOCK

Founded 1870 — CITIZENS SAVINGS BANK — Founded 1870

Christmas Club

15 CLASSES —To Choose From—

$12.50 $25.00 $50.00 $100 $250 $500 $1,000

More Popular Than Ever With Folks Who Wish To Save for Any Purpose

4% INTEREST — If Payments Are Made When Due

SMALL WEEKLY PAYMENTS UP TO ANY AMOUNT DESIRED

CITIZENS SAVINGS BANK

The Bank to Bank on and Bank in

423 WOOD ST. COR. WOOD AND DIAMOND

(Advertisement.)

Sure Relief for Sore Throat

Quicker Than Gargling

Why suffer pain, soreness or discomfort while waiting for slow-acting gargles to give relief when a physician's prescription called Thoxine is guaranteed to relieve in 15 minutes? It acts on a new theory.

One swallow taken internally goes direct to the cause. Contains no chloroform, iron or other harmful drugs. Safe and pleasant for the whole family. Always ask for Thoxine—much better than gargles and patent medicines. 35c, 60c and $1.00. Sold under money-back guarantee of quick relief. At all druggists.

CHANGING SEASONS

Suggest new requirements. In refurnishing your desk or office inspect our merchandise, bought for business convenience.

GEO. H. ALEXANDER & CO.,
Stationers and Printers
212 Diamond Street
ONE DOOR BELOW WOOD.

(Advertisement.)

Acid Stomach!

Two-Minute Relief!

Don't suffer after eating—or offend with sour stomach. Let the first sign be the last. Stomach all serene, the breath wholesome. A Stuart tablet will do it. Why resort to soda?

Make the famous Monday-to-Sunday test and learn to laugh at indigestion. This ideal combination of magnesia, calcium carbonate and similar soothing ingredients overcomes all acidity and those unpleasant sour risings.

Wherever you find a drugstore, you'll find Stuart's. The handy metal box for purse or pocket (enough for the one-week test) is a quarter. The large size for 60 cents, and the family size, $1.20. A sweet stomach for twenty-five cents.

STUART'S DYSPEPSIA TABLETS

Outstanding GROCERY VALUES

Finest quality fancy Blue Rose
Rice 5 lbs. 25c

The popular breakfast food attractively priced
Muffets 2 pkgs. 21c

America's most popular coffee—a great value
8 O'Clock Coffee lb. 33c

Finest April Pack—every egg guaranteed
Eggs doz. 41c

Brooks' Pride Creamery
Butter lb. 53c

Smoked just right—a real value
Bacon Squares lb. 23c

Hand-picked, perfectly dried Michigans
Pea Beans 3 lbs. 20c

Choice, Re-cleaned, from California's finest crop
Lima Beans 3 lbs. 22c

Apple Butter	large jar	19c
Shredded Wheat	pkg.	10c
Peaches	Iona Brand can	20c
Apricots	Del Monte can	31c
Old Dutch Cleanser	3 cans	25c
Sunbrite Cleanser	3 cans	13c

Cervelat A tasty bologna made from an old German recipe lb. 19c

Toddy The Health Drink (Pound Can 45c) ½ lb. can 25c

DAIRY-MAID **BREAD** Large Double Loaf 8c

From the famous Santa Clara Valley
Prunes Large, Meaty 3 lbs. 25c

Tasty Marshmallow centers with orange flavored Icing
Romantic Puffs lb. 25c

For making delicious desserts of every description
Hip-o-lite Marshmallow Creme jar 23c

Maine Potatoes
Absolutely the highest quality potatoes grown. They are the all-around superior potato pk. 39c

$10,000 in Prizes Offered
by the Fleishmann Co. for the 776 best letters.
Ask your A & P Manager for the details.
FLEISHMANN'S YEAST cake 3c

THE GREAT ATLANTIC & PACIFIC TEA CO.

DEMAND NOOSE FOR MATRICIDE

BRANDED WORSE THAN FIEND AT TRIAL

OTTAWA, Ill., Jan. 20.—Charging that Harry Hill, of Streator, Ill., had deliberately murdered his mother, Mrs. Eliza Hill, wealthy recluse, in cold blood and for the "sordid motive on money," State's Attorney Russell O. Hanson, of La Salle county, began his opening address to the jury here today and demanded the gallows for the youth.

"This man is worse than a Hickman or a Hotelling," shouted Hanson, as he shook his fist toward the chair where Hill picked at his fingernails in apparent unconcern. "He forged checks, he was recalcitrant and when rebuked by his kind mother, he returned around and murdered her—shot her to death. This the state will prove. Then to hide his crime he buried her body beneath the dusty basement floor."

TOSCANINI, ORCHESTRA LEADER, ARRIVES IN N. Y.

NEW YORK, Jan. 20.—Arturo Toscanini, conductor of the New York Philharmonic Orchestra, arrived yesterday on the SS. Homeric, after several months spent abroad. He will conduct 40 concerts during the coming season.

COURT NAMES MURRAY BOROUGH CONSTABLE

Joseph P. Murray was appointed constable of Wall borough by Judge James R. Macfarlane in Quarter Sessions Court yesterday to fill a vacancy caused by the failure of Thomas Joyce, elected in November, to qualify. George Warendas, Republican, defeated in November by Joyce, Democrat, was also a candidate for the appointment.

CRUSHING DEFEAT

(Continued from Page One.)

here was that Small would appoint a successor, due to the tremendous majority against seating Smith.

The case against Senator-elect William S. Vare (Rep.) of Pennsylvania was practically settled by the Smith vote, according to leaders on both sides. The Vare case, however, was complicated by the contest filed against him by William B. Wilson, defeated Democrat. The Senate probably will not decide the Wilson contest for months to come, although it may act on Vare's right to a seat within the near future.

Different committees have handled the two questions. The Reed slush fund committee, which forced Smith's exclusion, has handled the investigation of Vare's campaign expenditures. It probably will recommend his exclusion, as a result of the outcome of Smith's case. The Senate committee on privileges and elections, however, is handling the Wilson-Vare contest and it probably will not have a report ready for months.

The resolution, which excluded Smith, first set forth in a preamble the results of the Reed committee's investigation. It charged Smith with spending $458,792 directly and indirectly to win the Republican nomination in Illinois in 1926. It set forth that $203,000 of this fund was contributed by the heads of public utilities while Smith served as chairman of the public utility commission. This action, it branded, as a "misdemeanor" under the Illinois law.

Senators voting in favor of the resolution to exclude Smith, were:

Democrats—Ashurst, Ariz.; Barkley, Ky.; Bayard, Del.; Black, Ala.; Bratton, N. M.; Broussard, La.; Bruce, Md.; Caraway, Ark.; Copeland, N. Y.; Dill, Wash.; Ferris, Mich.; George, Ga.; Gerry, R. I.; Glass, Va.; Harris, Ga.; Harrison, Miss.; Hawes, Mo.; Hayden, Ariz.; Heflin, Ala.; Kendrick, Wyo.; McKellar, Tenn.; Neely, W. Va.; Overman, N. C.; Pittman, Nev.; Reed, Mo.; Robinson, Ark.; Sheppard, Tex.; Simmons, N. C.; Smith, S. C.; Stephens, Miss.; Swanson, Va.; Thomas, Okla.; Trammell, Fla.; Tydings, Md.; Wagner, N. Y.; Walsh, Mass.; Walsh, Mont.; Wheeler, Mont.

Republicans—Blaine, Wis.; Borah, Ida.; Brookhart, Ia.; Capper, Kan.; Cameron, Mich.; Curtis, Kan.; Dale, Vt.; Frazier, N. D.; Goodin, Ida.; Howell, Neb.; Johnson, Cal.; Jones, Wash.; La Follette, Wis.; McMaster, S. D.; McNary, Ore.; Norbeck, S. C.; Norris, Neb.; Nye, N. D.; Robinson, Ind.; Steiwer, Ore.; Willis, O.

Farmer-Laborite—Shipstead, Minn.

Senators voting against the resolution to exclude Smith, were:

Republicans—Bingham, Conn.; Cutting, N. M.; DeNeen, Ill.; Fess, O.; Gillett, Mass.; Gould, Me.; Greene, N. H.; Hale, Me.; Keyes, N. H.; McLean, Conn.; Metcalf, R. I.; Moses, N. H.; Oddie, Nev.; Phipps, Col.; Pine, N. M.; Reed, Pa.; Shortridge, Cal.; Smoot, Utah; Warren, Wyo.; Waterman, Colo.; Watson, Ind.

Democrats—Blease, S. C.; Steck, Ia.

A last minute effort to seat Smith ended in failure when the Senate by a vote of 56 to 27, rejected a substitute resolution offered by Senator Deneen (R.), of Illinois, to administer him the oath and then refer the objections which had been raised to the Committee on Privileges and Elections. Four Democrats, Blease, Steck, Overman and Smith, favored this resolution, as did Borah of Idaho, all of whom favored administering the oath to Smith.

SHARON PASTOR QUITS: TO ACCEPT NEW POST

SHARON, Pa., Jan. 20.—The Rev. Brown McDonald has resigned as pastor of the East Side Baptist Church to accept a charge in Point Pleasant, W. Va. His resignation is effective March 1.

"Need Clothes Short-o-Cash—See Harris"

The Style Store HARRIS 624-30 LIBERTY AVE. to OLIVER

Open Your Account Now

BUY HERE ON CREDIT

PAY IN SMALL WEEKLY AMOUNTS TO SUIT YOUR INCOME

Open an account, buy new clothing for every member of the family, have everything charged and pay later in small weekly amounts to suit your income and your convenience. The Harris perfected plan of deferred payments is the greatest buying plan ever devised—you can use it to great advantage.

PRE-INVENTORY SALE

WOMEN'S COATS

350 HIGH GRADE LADIES', MISSES' AND JUNIORS' COATS THAT HAD SOLD UP TO $49.75 AT TWO LOW PRICES

$10 AND $20

THE FUR TRIMMINGS ALONE ARE WORTH MORE THAN THE PRICE OF THE COATS

Beautiful Coats appropriate for every occasion. Each one charmingly fur trimmed. All the wanted materials in every popular new shade. A complete range of sizes in the lot. These exceptionally low prices offer you an opportunity to purchase a high grade Coat at a tremendous saving.

STORE OPEN DAILY FROM 9 A. M. TILL 5:30 P. M.—SATURDAYS TILL 6 P. M.

LEWIN-NEIMAN CO.

303-309 SMITHFIELD ST. BETWEEN THIRD & FOURTH AVE.

Regrouped For Rapid Selling! Fur-Trimmed Winter

COATS

That Formerly Sold at $35 to $50

Newzelia Duvmere Venice Broadcloth Lustrosa

$25

Trimmed With Squirrel Caracul Beaver Fox Wolf

Our firm says "Reduce stocks regardless of cost or profit," so in order to get rid of as many high priced coats as possible (tomorrow, Saturday) our second floor manager offers coats WORTH TO $50 for just $25. A coat BARGAIN of a lifetime! All are well made, silk lined, fur trimmed and in wanted colors. Sizes 14 to 52½.

Former $55 to $69.75 Coats Now Priced $38

Former $75 to $85 Coats Now Priced $45

Former $85 to $95 Coats Now Priced $58

(Lewin-Neiman Co.—COATS—Second Floor)

One Day Only, Saturday, Extraordinary Sale

KID GLOVES $1.79

ACTUAL $2.95, $3.50 AND $4.95 GRADES!

2,000 pairs of GENUINE kid gloves WORTH AS HIGH AS $4.95, at only $1.79! 1,500 pairs BOUGHT JUST FOR THIS SALE from leading makers and 500 pairs of mended gloves from our own higher priced lines. The imperfections are so slight that in many cases the most expert judge would be unable to find them. Novelty cuff and plain tailored styles in white, black and colors. Sizes 5¾ to 7½.

(Lewin-Neiman Co.—GLOVES—Main Floor)

Drastic Clearance of 124 High Grade

Fur Coats

That Formerly Sold Up to $550

The PRICES have been so DRASTICALLY CUT, the SAVINGS are so SENSATIONAL and the QUANTITY of each group is so LIMITED that wise women will avail themselves of this opportunity to buy a high grade fur coat at a MERE FRACTION OF ITS ACTUAL WORTH!

25 Fur Coats, Sold to $150, Now .. $ 65
40 Fur Coats, Sold to $225, Now .. $ 85
15 Fur Coats, Sold to $275, Now .. $125
18 Fur Coats, Sold to $325, Now .. $149
10 Fur Coats, Sold to $375, Now .. $169
8 Fur Coats, Sold to $450, Now .. $250
8 Fur Coats, Sold to $550, Now .. $295

(Lewin-Neiman Co.—FUR COATS—Third Floor)

Closing-Out Just 45

Girls' Coats $5.00

$10 Grade!

Better hurry if you want one of these coat bargains. Suedes, velours, etc., fur trimmed, lined and interlined. Sizes 7 to 14. Also tots' coats, sizes 2, 3, 4.

(Lewin-Neiman Co.—Fifth Floor)

A GREAT BASEMENT SALE

Saturday, Two Low-Priced Groups Beautiful New

DRESSES

Actual $8, $10, $12 and $15 Grades!

Just 500 brand new dresses specially purchased and specially priced for Saturday's selling! Actually bought to sell at $8, $10, $12 and $15 — priced only $5.75 and $7.90.

5.75

Canton Crepes, Flat Crepes, Georgettes, Satins, Taffetas, Printed Satins, Combinations, Etc.

Women's, Misses', Extra Sizes, 14 to 52.

Styles include models for early spring wear — two-piece effects, pleats, uneven hems, varied necks, bouffant effects, etc. Black, pastels and other wanted colors.

7.90

(Lewin-Neiman Co.—DRESSES—Basement.)

The bite that changed a thousand minds

Women, by the thousand, are changing their minds about how tasty a salted cracker really can be!

One bite into a Sunshine Krispy Cracker is convincing. What a bite it is . . . crackling with delicate wheat flavor and salty tang!

Then when you know that Sunshine Krispy Crackers are higher in energy value than white bread*, they become permanent residents on your pantry shelves.

*In a pound of Krispy Crackers there are 1925 calories. In a pound of white bread there are 1205 calories.

Sunshine Salted! KRISPY CRACKERS

—just enough salt to bring out the delicate wheat flavor.

LOOSE WILES BISCUIT CO.

SHOP AT VOGEL'S ARCADE MARKET

HOME DRESSED FRESH PORK LOIN ROAST, lb.. 18c

FRESH PORK SHOULDERS, lb. 15c

SMALL FRESH HAMS, lb. 19c

ROAST SHOULDER LAMB, lb. 20c

FRESH LAMB—STEW, lb. 15c

LEGS OF LAMB, lb.... 30c

SPECIAL

1 LB. BROOKFIELD BUTTER
1 DOZEN BROOKFIELD EGGS
For $1

139 MARKET STREET

Ralston

The Whole Wheat Cereal

GET INTO THE HABIT

of reading The Sun-Telegraph Classified Advertisements. Many a home has in it a bargain selected from these columns.

EXTRA $300,000 FOR COUNTY WORK APPROVED

COMMISSIONERS ACT UPON CONTRACT

Nearly $300,000 in extras for county improvements were approved and ordered paid by the County Commissioners today. The largest item was for additional excavation of slopes and the clearing away of two slides on the Fleming Park boulevard. The work cost $140,000.

Before the Liberty span is completed it will cost an additional $161,845 for steel, Director Norman F. Brown said, in asking the Commissioners to approve this item. The McKeesport-Duquesne bridge will entail an additional expenditure for excess steel amounting to $42,000 before completion. An added cost of $13,579 occurred in replacement of the old Sixth street bridge over the thick channel of the Ohio River, to connect Neville Island with Coraopolis.

J. & L. BOOSTS STEEL PRICE

Jones & Laughlin Steel Corporation, the leading independent steel producer in the local district, announced today that it will follow the advance in steel prices made yesterday by the United States Steel Corporation.

The new price increases the price of steel bars from $1.80 a hundred pounds to $1.85.

OFFICIAL GREENSBURG NOW WITHOUT HORSES

GREENSBURG, Pa., Jan. 20.—Old Dobbin has passed out of official life in Greensburg. Council authorized the sale of a team of horses and other paraphernalia to a farmer for $400. By dispensing with the horses, Greensburg's street equipment is now motorized.

SIDEWALKS AT HOTEL ANNEX ORDERED

Orders that the contractors erecting the William Penn Hotel annex immediately place temporary sidewalks on the Grant street and Sixth avenue sides of the new structure were issued today by Director of Public Works Edward G. Lang.

The Director, issuing his instructions through Charles E. Hillegas, head of the Bureau of Highways and Sewers, also told the latter to report at once whether other contractors in the downtown section are forcing pedestrians to walk in the streets.

The last report was asked because of information that the contractors of the new Monongahela National Bank Building on Liberty avenue have failed to provide temporary sidewalks for pedestrian traffic.

Orders to contractors to replace sidewalks torn up while building operations are in progress were issued some time ago by Director of Public Safety James M. Clark. Three, it was said today, have not complied with the order.

Pedestrians, as a result, are forced to compete with vehicle traffic in the streets and take chances on being hit by an automobile and splashed with mud and water.

CABBY ROBBED BY FARE

An armed Negro who hired a taxicab in the downtown district and who was driven to a lonely spot of the Cochran road, early today robbed David Johnson, of 7482 Delmar way, Swissvale, the cab driver, of $5. Johnson told police at the West End station that the Negro drew a revolver and forced him to turn over his money.

"Crashes" Police Station, Insists He's Drunk

Francis J. Zippler, 50, of 221 McKinley avenue, Avalon, almost "crashed" the Woods Run Police Station in the full sense of the term. He did it figuratively.

He climbed out of his automobile as it bounded against the front wall of the station and, Police Sergeant Walter Stark declares, announced that he was "drunk" and wanted to give himself up.

He was taken to St. John's General Hospital and examined for corroborative evidence, easily secured, police say, and held for Traffic Court on a charge of operating an automobile while under the influence of intoxicating liquor.

FIND BODY IN MONONGAHELA

The body of an unidentified white man was found in the Monongahela River at the foot of Second street, Braddock, shortly after noon today. It evidently had been in the water for some weeks. L. E. Myers, of Braddock, found the body.

JUDGE DREW NAMES THREE NEW VIEWERS

Judge James B. Drew of Common Pleas Court has named E. Z. Smith, W. M. McJunkin and F. S. Haller to assess damages and benefits arising from the improvement of Marigold and Margold avenues and Vine, Hickory and Brush ways and Larkspur street, Munhall.

STORM CURES WANDERLUST

An all night tramp through muddy roads and in a downpour of rain after they had escaped the Boys' Industrial Home at Oakdale late Wednesday, proved too much for three boys, who finally telephoned the home and asked to be returned. They had intended to hike to the Western Pennsylvania Training School at Morganza, where they believed they would get "better service." The youths, Jake Wilseck, 15, of United; James Cope, 14, of Greensburg, and John Cochin, 15, of Monessen, were returned to their former lodgings.

BACHELOR ESTATE MUST PAY GIRL

Award of $82,500 to Miss Lena G. Galley, of Denver, Col., on order of Judge Thomas P. Trimble in Orphans Court today, echoed a romance in the life of William Sherman Gibson, wealthy McKeesport bachelor. Miss Galley's claim was on a note made by Gibson in her favor and found among his effects in a safe deposit box after his death.

Gibson disinherited his relatives, and, under his will made 25 years ago, named Miss Bernice McNulty, of Philadelphia, sole beneficiary to his $250,000 estate. It was with Miss McNulty the settlement of the note was made.

The will and the Galley note were found a long time after Gibson's death. Before the discovery of these papers, relatives already had taken out letters of administration to divide the estate.

$1,000 LOOT TAKEN IN 2 HOMESTEAD ROBBERIES

Automobile tools, valued at $1,000, and several pairs of blankets were stolen in two Homestead robberies early today. The tools were taken from the Davis Motor Company, 105 East Eighth avenue, and the blankets from the Chadwick Hotel, Ninth avenue and Ann street.

POLICE GRILL 5 SUSPECTS ON GANG WAR

With five men, believed by police to be leaders of rival underworld gangs responsible for a score of murders here, under arrest, detectives are now endeavoring to definitely connect their prisoners with several of the killings.

The prisoners are Ida Nichini, who conducts a rooming house at 820 Wylie avenue; her brother, Ray, 17; Peter Curatolo, 29; Luigi Piazza, 43, and Charles Spalino, 39, all of the Wylie avenue address, and Joe Maria, 34, of 27 Chatham street.

602 LIBERTY AVENUE — 408 SMITHFIELD STREET

Liberty Ave DeRoy — S H DeRoy & Co

TWO DOWNTOWN PITTSBURGH STORES

"The Square Deal Jewelers of Pittsburgh"

Come to Either of These Two Stores

Where You Can Buy Diamonds With Confidence

When Liberty Avenue DeRoy or S. H. DeRoy & Company tell you a diamond is a full-cut genuine blue white you may thoroughly depend upon it. Mr. Israel DeRoy, the founder of these two stores, has been "The Diamond King of Pittsburgh" now for nearly 75 years, and we assure you this title is not an empty one. It has been honestly earned through fair and square dealing and the diamond-buying public learned many years ago that it could rely absolutely on our dependability and integrity. That this confidence has been handed down from one generation to another is shown by the fact that we have many customers today whose grandparents and great grandparents bought their diamonds here.

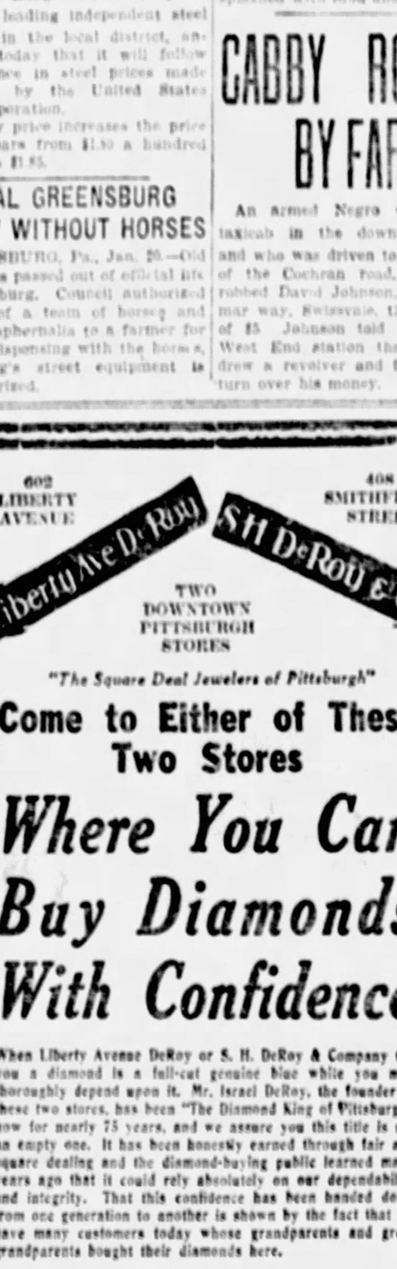

Come In Tomorrow and See

OUR PERFECT '100'

It is an absolutely flawless blue-white diamond of exceptional color and brilliancy. Set for either ladies or gentlemen in an 18-k solid white gold mounting in newest pierced and lacework effects. Mountings all hand-engraved. The purity of this gem puts it in the class with diamonds costing two and three hundred dollars. But we make a special of it at just..... $100

ONE DOLLAR DOWN—A YEAR TO PAY

FAMOUS FOR DIAMONDS THREE QUARTERS OF A CENTURY

LIBERTY AVE DEROY 602 Liberty Ave 602 — Pittsburgh's Business Center — JUST ONE DOOR FROM MARKET ST

S.H. DEROY & CO 408 Smithfield St 408 — The 408 DeRoy — ONLY BETWEEN 4TH AVE and DIAMOND ST

Follow The Crowds To The Great Frank & Seder

Choice of the House Sale!

Offering You Unrestricted Choice of

Any Man's Suit

—Entire Stock of TOPCOATS

—Two-Pants Suits and Tuxedos

Hart Schaffner & Marx

AND ALL OUR OTHER GOOD MAKES

Hundreds of men are choosing two and three of these garments (they know values), for never in the history of these famous semi-annual sales have we been in a position to offer so many high-priced garments as are featured in this great event!

$75 Garments→
$65 Garments→
$55 Garments→
$45 Garments→

Racks and cases filled with blue serge suits, fancy mixtures, worsted suits — every fabric and pattern imaginable—no suit is excepted—you hand the salesman $33 and take your choice. We include tuxedos, two-pants suits from prominent New York makers and thousands of topcoats in every desirable model, coloring and pattern.

$33

Companion Sale! Thousands of $45—$55—$65 and $75

Hart Schaffner & Marx OVERCOATS at $33

All the latest and best models from Hart Schaffner & Marx—single or double-breasted form-fitting, loose swagger models, popular Chesterfields—in a full range of colorings, patterns and sizes. This offer does not include our entire stock of overcoats.

You Can Buy These Garments on Our Budget Buying Plan—Pay in 10 Weeks

FRANK & SEDER

FOOTPADS BEAT, ROB VICTIM; 3 NABBED

Robbed of $276 by three footpads, who beat him with blackjacks and left him lying unconscious in Washington street, near Wylie avenue, early today, William Sanders, of 791 Fifth avenue, was reported to be in a critical condition in the Mercy Hospital. He suffered a fractured skull and a broken nose.

The attack was witnessed by Frank Majerbo, 15, of 812 Lamont street, who notified police.

A half hour after the attack Patrolman Thomas Flavin arrested three men who answered the description of the highwaymen. They were taken into custody near the scene of the attack and are being held in the Central Police Station on suspicious person charges. They said they were Frank Allen, of the Yoder Hotel, Arthur Haines, of 805 Watson street, and William Quailey, 28, of Chatham street.

Sanders identified Haines and Allen when they were taken to Mercy Hospital, police said, and they were held over when arraigned for a hearing. Haines is alleged to have changed his clothing in Quailey's home after the robbery.

SEIZE 3 STILLS IN FARM RAID

One still of 1,200-gallon capacity and two of 150 gallons each, were seized early yesterday by state police and constables from the office of Justice of the Peace Margaret Morgan, in a raid on the Anthony Bittner farm, near Glen Willard.

Bittner was arrested and held for court in $1,000 bail by Justice Morgan. The raiders say the complete distillery they found is a source for much illicit liquor sold on the North Side.

(Advertisement.)

FINE FOR CHILDREN!

Give them a good start in life, with happy smiles and healthy little bodies. Children need a mild corrective occasionally to regulate stomach and bowels. Dr. Edwards' Olive Tablets are a safe vegetable compound mixed with olive oil. They tone up and regulate the eliminative tract. Not a nasty cathartic or a habit-forming medicine, but a safe, pleasant remedy for constipation, sour stomach, torpid liver, bad breath, and similar disorders. Dr. Edwards, a widely known family physician of Ohio, prescribed these tablets for many years in his own practice. Children from six years up are greatly helped by them and like to take them. Recognized by their olive colors. Dr. Edwards' Olive Tablets overcome those irritable spells that many children are subject to, keep their bodies in active healthy condition, skin clear and eyes bright with the light of perfect health. 15c, 30c and 60c sizes.

(Advertisement.)

MAKES SOUR STOMACHS SWEET

In Five Short Minutes—Can't Beat Bisurated Magnesia to End Indigestion—Gas!

When your stomach burns with gas and the sour acid indigestion of fermented food—just take a teaspoonful or two tablets of Bisurated Magnesia—and quick and certain relief is yours!

Folks whose stomachs—either chronically or just occasionally—won't perform properly, find in pure Bisurated Magnesia a safe, sensible, pleasant, economical and never failing means of avoiding all symptoms of indigestion or after-eating distress. They eat what they please and their digestive organs behave because Bisurated Magnesia prevents the formation of the gas and excess acid that causes indigestion. Used either to prevent or to correct indigestion, you can't beat Bisurated Magnesia, which is obtainable from any Drug Co. or any well stocked druggist in either tablet or powder form. Do not confuse with Milk or Citrate Magnesia, and be certain the Magnesia you take is Bisurated. The first trial proves its great value—try it today sure!

(Advertisement.)

KEEP YOUR HEALTH UP TO PAR, GIRLS!

Allentown, Pa.—"I am very glad to tell how helpful Dr. Pierce's Favorite Prescription was to me when I was a girl at home. Through overwork and overtaxing my strength I suffered a severe nervous breakdown, my whole system was in a rundown state. I was extremely nervous, had no strength, was tired, weak and all worn out, could not get rested or gain strength. My mother gave me Dr. Pierce's Favorite Prescription and I was soon well and strong. It restored my nerves and corrected all my trouble."—Mrs. Samuel Pfeiffer, 536 Lumber Street. (Picture above.)

In liquid or tablets—all druggists. Send 10c for trial package to Dr. Pierce's Invalids' Hotel, Buffalo, N. Y.

Tomorrow! Saturday! Last and Greatest Day!

FRANK & SEDER

UNLOADING!

For the final day of this great housecleaning, we have assembled all remaining winter merchandise, and priced it low enough to move before 6 o'clock tomorrow night! If you have neglected to attend this sale, come tomorrow by all means! You will be rewarded with values that you never thought possible! Literally hundreds of thousands of dollars' worth of staple winter goods will be sacrificed at cost and less than cost!

Morning Specials

Come and Get 'Em! 9 Till 11 A. M.

No mail, phone or C. O. D. orders filled. We reserve the right to limit quantities.

Men's Mufflers, now 39c — These mufflers originally sold from $1 to $1.95—slightly mussed. Limit two. Basement.

Admiral Overcoats, $1.95 — Regular $3.95 values. Big, heavy blue Admiral overcoats in sizes 3 to 8. Limit one. Basement.

Low Cuff Galoshes, $1.69 — For women and children. Regular $2.95 galoshes, in tan, grey and black. Termed punched. All guaranteed. Third Floor.

Guarant'd Sox, 6 prs. 69c — Six pairs guaranteed for six months. Not all sizes and colors. Limit 6 pairs to a customer. Frank & Seder—Fourth Floor.

Women's Gloves at 69c — Chamiserre novelty gloves in all wanted shades. Limit two pairs to a customer. First Floor.

Boys' $10 O'Coats, $4.75 — All-wool lined overcoats in sizes 2½ to 10. Limit 1 to a customer. 2½ to 11 only. Fourth Floor.

Casement Cloth at 20c — 36-in. sunfast rayon mats — and natural shirt casement cloth. While 2,000 yards last. Sixth Floor.

Bridge L'mp Outfit, $3.95 — Beautiful outfits that regularly sell up to $5.75 for two hours only at $3.95! Limit 1. Balcony.

Seamless Sheets at 79c — 81x90 full bleached seamless sheets at today's wholesale cost. All perfect. Limit 2. Fifth Floor.

$25 Seamless Rugs, $14 — 9x12 Smith double loop seamless worsted rugs, slightly soiled. Sixth Floor.

Pebeco Tooth Paste, 30c — Regular 60c size. A very low price for this well-known tooth paste. Frank & Seder—First Floor.

Colgates' Fab. box 19c — Regular 25c. Large size box. Limit 2 to a customer. First Floor.

Girls' $12.95 Coats $5.98 — Navy Trucuri Chinchilla Coats. Mountain Beaver collar. 7 to 15. self collar to 14. Third Floor.

Hand-made Gowns at 59c — For women—hand-made Porto Rican gowns in a wonderful variety. All sizes. First Floor.

Unloading All Our Winter

COATS

That Sold in Our Regular Stock at $45 to $65 **$28**

The coats in this great clearance are priced at actually less than their wholesale cost to us. A coat bought in this sale will prove a real investment in style, quality and value to you, as they are so fashionable they will be suitable to wear next Winter. The price asked in many instances does not even cover the cost of the fur trimmings and materials.

We Must Reduce Our Stock Before Inventory. Here Is a Price That Will Do It!

Sizes for Women and Misses
Frank & Seder—Second Floor

Featuring Misses' and Juniors'

DRESSES

In a Great Unloading Sale

Dresses that have the look of regular $15 and $18 models. **$11**

A woman can never have too many smart dresses, and at this price she will want to buy two or three. This is one of the greatest dress events we have ever held at this season of the year. We never showed smarter styles, better quality materials or gayer, lovelier colors at this low price.

Dresses suitable for every street, afternoon or evening occasion.

Sizes For Juniors 13 to 19
Sizes for Misses 14 to 20

SALE ON SECOND FLOOR.

Unloading

Regardless of Former Prices—
A Limited Number of Our Finer

FUR COATS

That Formerly Sold as High as $650

Ermine Coats Reduced.....
Jap Mink Coats Reduced...
Broadtail Coats Reduced...
Hudson Seals Reduced.....
Flat Russian Caraculs.....
Squirrel Coats Reduced.....
Tropical Seals Reduced.....
Mole Coats Reduced.....
Ocelot Coats Reduced.....
Leopard Coats Reduced....

$250

Convenient Deferred Payments

Sale on Second Floor

Special Purchase of 350

New Spring Hats

That Will Sell Later at a Much Higher Price, Now **$4.69**

We do not have any hats to unload, so are offering at this lower price level prevailing throughout the store tomorrow this group of smart Spring hats.

New Crochet and Felt; New Satins; New Felts; New Silk Hats in the New Spring Colorings.

THIRD FLOOR.

New SPORTS COATS

Specially Purchased and Specially Priced

The new sports coats present many new interpretations of the informal mode, in attractive new fabrics, and smart patterns, in stripes, bars, plaids and checks in charming new color effects and combinations. **$25**

Sizes for Women, Misses and Larger Women

Misses' $25 Navy Twill Tailored Suits

Fine quality navy twill with silk crepe lining; double breasted style. Suits that are being worn now under coats, and suitable for Spring wear. Sizes for women and misses. **$16.50**

Frank & Seder—Second Floor.

Girls' $19.95 Coats

Made of Bolivia, Buckskin and other high-grade materials. Also sports fabrics; fur collars and cuffs. Sizes 8 to 14. **$13.95**

Girls' Up to $16.98 Dresses

Girls' and Juniors' dresses of velvet, silk and wool; one and two-piece styles; attractively trimmed. Sizes 8 to 14; 12 and 16. **$7.98**

Frank & Seder—Third Floor.

Unloading Sale Means Tremendous Reductions in

Men's Shoes

$8 to $10 Values in High or Low Styles **$5**

Some of these shoes present the newest styles and most popular lasts of the season. Well made shoes of tan or black calf; all sizes.

Men will do well to buy two and three pairs at this reduced price.

Frank & Seder—Fourth Floor.

"Buster Brown" Shoes *FOR MISSES'* Patent and tan straps and oxfords. Third Floor. **$2.89**

Unloading Entire Stock of

Boys' O'Coats

All $10.00 O'Coats, $5.00 Sizes 2½ to 10 years.
All $12.50 O'Coats, $6.25 All sizes 2½ to 18 years.
All $18.00 O'Coats, $9.00 All sizes up to 18 years.
All $25 O'Coats... $12.50 Finer materials; all sizes.
All $30 O'Coats... $15.00

1/2 OFF

Frank & Seder—Fourth Floor

BASEMENT *Extraordinary Clearance on*

Girls' Coats

$3 2 to 14 — Fur trimmed models almost given away.

$5 2 to 14 — Attractive fur trimmed models; must go regardless of cost.

$7 7 to 16 — High grade fur trimmed coats sacrificed for quick selling.

Frank & Seder—Sub-Basement

BASEMENT *Great Unloading Sale of 1,000*

Boys' Suits & O'Coats

Actual $5.95 Values, Tomorrow at **$3.77**

What a wonderful opportunity this is for mothers! A great group of boys' good 2-pants suits in assorted patterns. Heavy plaid lined overcoats. Sizes up to 16 years.

EXTRA! MEN'S OVERCOATS Good, heavy Winter overcoats that originally sold up to $15. Sizes 36 to 42. **$2.95**

Frank & Seder—Basement.

Basement 4-Hour DRESS Sale

9 A. M. TO 1 P. M.

Fashionable Silk and Cloth

DRESSES

For Women and Misses **$5.00**

A remarkable underpriced offering for four hours that will crowd our department with hundreds of thrifty women.

Beautiful silk and cloth dresses in the newest styles and colors. Sizes 16 to 52. Regular prices will prevail after 1 P. M.

ALL DAY SATURDAY SPECIAL!

Fur-Trimmed COATS

For Women and Misses

These coats must be sold regardless of the loss they involve. Beautiful fur trimmed models, made of high grade materials. Sizes 16 to 52. **$16.95**

Frank & Seder—Sub-Basement

Sensational Unloading Clearance! Odd Lots of Men's

Broadcloth Shirts

Odd lots and broken assortments from recent sales at much higher prices are gathered together in one great lot tomorrow while they last—at a sensational underprice for quick clearance. Get your share tomorrow. **$1**

Men's Store—Fourth Floor

BASEMENT *Exceptional Values in Unloading*

WOMEN'S HATS

Every Hat a Real Bargain at

Here are beautiful hats emphasizing every new style and material that will prevail this spring! Hats of Satins, Felts, Velvets, Silk and Straw Combinations, etc. Scores of shapes. Large and small head sizes. **$1.97**

Frank & Seder—Basement

PLAN TO HANDLE AUTO SHOW TRAFFIC

A force of policemen will be stationed in the vicinity of Motor Square Garden to regulate the flow of traffic and to protect the cars of visitors to Pittsburgh's annual automobile show, which opens tomorrow night in the big East Liberty structure, it was announced today by officers of the Pittsburgh Automobile Dealers' Association, under whose auspices the show will be staged.

Thirty-eight lines of motor cars will share honors in the display which opens at 7:30 o'clock and at which Graham McNamee, favorite of radio announcers, will be the guest of honor. Mr. McNamee also will participate in the first of the show radio broadcasts, which will go on the air at 8 o'clock that night. J. R. Pierpoint, president of the association, will deliver the opening address.

These companies will exhibit the following cars:

Buick Motor Company, Buick; Chevrolet Motor Company, Chevrolet; Eichelberger Sales Company, Hupmobile; Fitzsimmons-Reed Company, Hudson and Essex; Pittsburgh Sales Company, Elcar; Eggert-Behringer Company, Oakland and Pontiac; Ford Motor Company, Ford; Harper-Schultz Company, Stutz; Locomobile Company of Pittsburgh, Locomobile; H. E. Lauffer Motor Company, Rio and Willys-Knight; Lowe Motor Company, Lincoln; McAllister Brothers, Cadillac and Lasalle; McKinley-Gregg Automobile Company, Franklin; Marmon Company of Pittsburgh, Marmon; Nash-Pittsburgh Motor Company, Nash; Oldsmobile Pittsburgh Company, Oldsmobile; Packard Motor Company of Pittsburgh, Packard; Painter Motor Car Company, Velie; Painter-Price Company, Marion Arrow; Pierce-Arrow Motor Company, Pierce-Arrow; Studebaker Corporation of America, Studebaker; Stutz Motor Car Corporation, Chandler; Pittsburgh Paige Company, Graham-Paige; Iten Sweet Company, Willys-Knight, Whippet and Essex-Knight; Rolls-Royce of America, Inc., Rolls-Royce; Salmon Motor Company, Chrysler; Frank D. Shupp, Inc., Dodge; Star Motor Company of Pittsburgh, Star and Durant; Steel City Automobile Company, Peerless; Studebaker Sales Corporation, Studebaker and Erskine; Whitehill-Closson Motors, Inc., Hupmobile.

Accessory and shop equipment exhibitors follow:

Auto Fender and Radiator Company, Axwell Equipment Company, Boulevard Auto Supply, Inc., H. T. Miller Company, National Tire Company, Pittsburgh Auto Equipment Company, J. G. Pill Company, Superior Auto Accessories Company, Joseph Woodwell Company, C. H. Stupp Company, Almite Lubricator Company, Armstrong Company, Liberty Bending and Welding Company, Perfect Spring Company, Automotive Parts Corporation, Motor Car Parts Company, Rathers Parts Company, Safety Service Corporation, Carburetor and Ignition Company, Lorraine Sales Company of Western Pennsylvania, Canfield Oil Company, Vapoley Oil Company, Waverly Oil Works, Motor Tool Specialty Company, L. W. Danforth, Inc., Lovejoy Pittsburgh Company, Watson Stabilator Company of Pittsburgh, Robert Wray, Inc., Campbell-Niedringhaus Tire Service Company, Gaston A. Ley & Co., tents Company, Overhead Door Sales Company.

18 MONTHS FOR AUTO THEFT

Tony Bodner, 18, of 306 Elmhurst street, will spend the next 18 months behind the bars by the terms of a sentence handed down in Criminal Court yesterday by Judge Joseph R. Macfarlane, following Tony's conviction on charges of larceny and entering a building.

The complaint against Bodner was that he had stolen an auto and then smashed into another car and that he had broken into the M. Rom Company building, 713 Tripoli street, North Side, and departed with $60.

Robbers Don't Leave Even Door Keys

NEW KENSINGTON, Pa., Jan. 20.—Forward-looking robbers who ransacked the home of Henry A. Hufford, 1234 Leishman avenue, took the keys to front and rear doors along with rings, money and clothing of undetermined value when they departed.

To foil an expected return visit, Hufford plans to install new locks or bolts on his doors. The thieves entered the house by jimmying the front door, while Mr. and Mrs. Hufford were visiting at a neighbor's home.

(Advertisement)

"I can't afford sore throat"

"I am a salesman. Discomfort, raspiness in my throat—is a handicap that shows in my record—costs me money. Coughing doesn't add to my welcome, either . . . That's why *now* I don't neglect my doctor, and why I always carry my bottle of Formamint."

The germ-killing agent in Formamint is one your doctor relies on. Unlike gargles, Formamint can be taken *anywhere*. One every hour to treat sore throat; as a preventive, one every two hours. Carry a bottle with you. All druggists.

Formamint
THE GERM-KILLING THROAT TABLET

Let Cuticura Soap Keep Your Skin Fresh and Youthful

Cuticura Soap, Ointment, Talcum Free. Address: Potter's Laboratories, Dept. B, Malden, Mass.

GIMBEL BROTHERS
FORMERLY KAUFMANN & BAER CO.

Store Hours, 9 to 5:30 p. m. Daily—Saturdays to 6 p. m.

THE BASEMENT STORE

New Frocks to Wear Now
and to Carry You Delightfully Into Spring

Twenty Styles or More, for Misses, Women and Matrons

$14.85

Sizes 14-20, 16½-26½, 36-42, 44-48

Styles with the charm of youth in their lines and colorings—effective models that compare favorably with dresses at higher prices—smart trimming touches that are individual and intriguing. Beautiful garments developed in georgettes, crepes and satins—the favorite fabrics—in lovely fresh colors that include all the new and wanted shades. Many are simply tailored frocks, others are elaborate in design with clever ruffling, tucks and pleats. The Dresses for larger women are appropriately cut with plenty of slenderizing backs and navys.

GIMBELS BASEMENT STORE

Showing the New Sports Coats

Advance Styles With and Without Fur Collars

$24.85

Sizes 14 to 40

This Basement Store is probably the first in Pittsburgh to show the new, moderately priced Coats for Spring. Novelty tweeds in striking checks and plaids—belted models—leather trimmed styles. Some have collars in selected wolf fur, dyed skunk, fox paws and the newest hair seal. Queen Anne collars, notch collars, crush collars—single and double-breasted models. All are silk lined, many interlined for between season wear.

GIMBELS BASEMENT STORE

New Felt Hats

A Selection of Smart, Individual Styles

$2.94

Buy several hats for little more than you had contemplated spending for one—the clever models designed in felt of excellent quality will surely appeal to you. Wide variety in large and medium head sizes, with many large head sizes in youthful models included. New colors.

All Kumfort-Bilt Shoes

Choice of More Than Twenty Wanted Styles

The famous footwear that combines smartness with supreme comfort. Made of solid leathers over perfect-fitting combination lasts, with solid leather counters and insoles, and built-in steel arch supporting shanks.

$3.94

GIMBELS BASEMENT STORE

Women Wear Rayon Lingerie
for the Luxury and Beauty Given at Low Cost

Rayon Gowns
Rayon Slips
Rayon Chemises
Rayon Bloomers
Rayon Step-ins

$1.00

The assortment is unique in that any or all of the styles may be matched in color. These dainty undergarments are of painstaking workmanship, made of high quality, good wearing rayons—many styles beautifully trimmed in lace. Included are all the wanted pastel shades. Regular and extra sizes in many styles.

Tots' Dresses and Creepers

Broadcloth, Voile and Dimity

87c

All daintily finished with hand-embroidery and applique. Panty and straight-line models in solid colors and charming prints. The Broadcloth Creepers are in light colored broadcloth only, hand-embroidered or smocked. Dress sizes 2 to 6. Creepers sizes 1 to 3.

GIMBELS BASEMENT STORE

Encore! Boys' Sheepskin Leatherette COATS

$8.74

The coats that have proven so popular with young fellows. Stoutly made to withstand vigorous wear, with four pockets, knitted wristers, wool collars—some with corduroy lined sleeves. Choice of black and cordovan. Sizes 6 to 18 years.

Odd Lot Boys' Overcoats

Just forty coats at this clearance price. Good-looking models tailored of good fabrics and lined in all-wool. Handsome overplaid pattern. Sizes 13 to 16.

$5.94

Men's Shirts

A Specially Planned Purchase Presented at Great Savings

97c

Perfect-fitting shirts at an uncommonly low price. Imported English Broadcloth in plain white, fine white Jacquards, fancy colored rayon-striped fabric, rayon striped broadcloth and woven madras—mostly collar-attached shirts. All sizes 14 to 17, and all sleeve lengths.

Men's New Neckwear, Ea. 44c

Open-end, graduated style ties in silk mogadores and rich novelties. Extensive assortment of figures, stripes, etc., in a wide color range.

Men's Novelty Socks, Pair 47c

Choice, dressy patterns and colors—made of wool-and-rayon, and good wanted sizes, mostly 10 to 11½.

GIMBELS BASEMENT STORE

ODD LOTS
Priced For Clearance

Housewares

FRENCH CLOTHES BASKET—Medium size. Of heavy wicker. Regularly $2.25. Now..... 89c

SPLINT CLOTHES BASKET—Oblong. Very serviceable. In two sizes. Formerly $1.49 and $1.35. Now.... 49c

SAMPLE GALVANIZED WARE—Regularly $1.50 to $1.00 grades.... ⅓ off

KITCHEN CLOCKS—Delft Blue designs. 8-day movement. Direct importation. Limited quantities. Regularly $2.91 to $8.91. Now... ½ off

ELECTRIC VACUUM CLEANERS—Just 12 Sweepers, formerly $22.10, for $8.50—and 16 Western Electric Sweepers, formerly $15, for $10.00. On sale tomorrow.

Gimbels—Seventh Floor.

Wash Goods and Towels

WASH GOODS REMNANTS—Formerly 29c to 49c yard. Striped madras, fancy voile, cotton suitings, lingerie, crepe tissue, gingham and prints. Yard..... 15c

WASH GOODS REMNANTS—Formerly 10c to 89c. Printed charmeuse, silk and cotton crepe, plain and colored linens, tissue gingham, colored poplin and broadcloth. Yard..... 25c

WASH GOODS REMNANTS—Formerly 81c to $1.25. Embroidered voiles, silk and cotton crepes, navy flannel, dotted swiss, plain and colored crepes. Yard..... 38c

TOWELS — Hand-embroidered turkish guest towels, white with colored borders. Values up to 49c. Now.. 29c

LINGERIE CREPE—Plain and fancy. Pastel shades and neat designs. Yd. 23c

MUSLIN—Fruit of the Loom, 40 inches wide. Regularly 21c yard. Now 15c

Gimbels—Second Floor.

Sporting Goods

MEN'S LEATHER SPORT JACKETS—Windbreakers for boys and other famous makes for sports wear. Good quality skins with or without suede finish. Not all sizes. $12.95 grade now $6.95; $17.95 grade now..... $9.95

JERRY-I SWEATERS — And other high-grade makes for men and boys. All made of pure worsted yarns in a wide variety of colors and designs. 1/3 off regular price.

Gimbels—Fifth Floor.

Men's Shoes

REGULAR $8 TO $12 GRADES—Including some English lasts. Not every size in each model, but all sizes in the lot. Scotch grain and black and tan in oxford style. Now... $5.95

REGULAR $6 TO $8 GRADES—Regular dress oxfords in black and tan as well as entire stock of sport shoes in black and white or brown and white, sizes in sport models..... $3.65

Gimbels—Balcony.

Men's Furnishings

SHIRTS AND DRAWERS — Ambo white lisle garments in summer weight. Good assortment of sizes..... $1.29

HALF-SLEEVE BROADCLOTH SHIRTS—White and a few plain color shirts in neckband and collar-attached styles. Some with sport collar. Not all sizes. Formerly $2.00. Now.... 95c

FABRIC GLOVES—Washable chamois-suede and duplexsuede gloves, in grey, beaver and buck. Now..... 75c

BELT BUCKLES—Sterling silver buckles for one-inch belts and bronze initial buckles for wide belts. Greatly reduced. Now 29c

UNION SUITS—Black and grey mixed union suits in short sleeve, ankle length style. Good size range. Formerly $1.69. Now $1.00

BLACK BOW TIES—Butterfly and batwing styles in plain and patterned black silks. Some adjustable. Formerly $1.00. Now 50c

Gimbels—Street Floor.

Boys' Furnishings

SHIRTS AND BLOUSES—In neat and bold stripe and check effects..... 65c

PERCALE BLOUSES — collar-attached and sports styles. Now..... 39c

FLANNELETTE NIGHT SHIRTS — Sizes 8 to 14 years. Now..... 39c

HANDKERCHIEFS—Colored borders. Marked to close out at..... 5c

Gimbels—Fourth Floor.

Dinnerware

100-PIECE DINNER SET—Service for 12 people. American porcelain in choice of 3 patterns. Reduced to.. $14.95

32-PIECE BREAKFAST SET — Three beautiful patterns to choose from in imported china breakfast sets. Service for six people $4.95

Gimbels—Seventh Floor.

Jewelry

NOVELTY JEWELRY—Even further reductions for final clearance on bracelets, brooches, earrings, necklaces and compacts. Now 25c

MEN'S AND WOMEN'S WRIST WATCHES—Those for men include Elgin and imported movements in gold-filled and solid gold cases. Formerly priced $11.00 to $10.00. Clearance price $25.00

Women's ribbon watches, formerly priced $10.00, now..... $5.00

Gimbels—Street Floor.

Art Needlework

PILLOWS—Rayon, taffeta and velour pillows, plain or trimmed with braid and flowers. Limited quantity. Were $2.95 to $4.95. Now..... $1.95

TAPESTRY SCARFS—Finely woven designs of Old World rural scenes. 18-inch length 25c

Gimbels—Second Floor.

CLEAR
K & B S

Tomorrow will be a busy day in maining Kaufmann & Baer stock every department. There are s some, sizes are broken; in all, val many cases are lower than they

Goods Advertised Here on

Beautiful Fur Coats in a Special Price Group

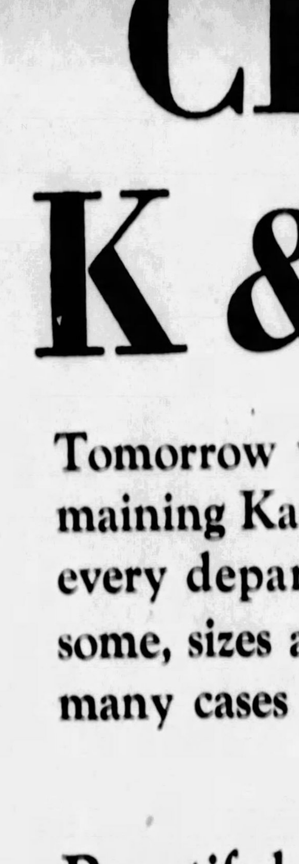

$250

11 Brown American Broadtail Coats
4 Gray American Broadtail Coats
3 Hudson Seal (dyed muskrat) Coats
15 Black Pony Utility Coats
10 Handsome Brown Caracul Coats
1 Youthful Panther Model
2 Beige Caracul Coats

Trimmed with Jap Mink, Fox, Leopard, Fitch, Skunk, Otter, Baum Marten Skunk. Some of the decidedly modern tailored modes with belts, pockets and the abbreviated johnny collar. Models suiting to perfection the business woman, the college woman, the debutante, the young matron and mature matron. And sizes for all. A very specially priced assortment.

Gimbels—FUR SHOP—Third Floor.

100 Room-Size Axminster and Seamless Velvet Rugs

$27.50

Oriental, Chinese and Chintz Patterns

Sizes 9x12 and 8.3x10.6 Feet.

A wide selection of beautiful color combinations is offered in this group of floor pieces, all perfect in weave. The prices are regularly much higher, having been reduced to quickly clear them from our floor. The rugs are suitable for living and bedrooms and dens.

15 Large Brussels Rugs Reduced to $15.50

Rugs sized 11.3x12 and 11.3x15, all perfect, in a number of good-looking designs and patterns.

Gimbels—RUGS—Sixth Floor.

"Tony Sarg" Prints in Girls

For Smart Little

$10

Just when Fashion predicts style note for late Winter delightful "Tony Sarg" Ma Bo Peep . . . Three Men in a The Cow Jumping Over th Circus . . . the Wooden Sol many more on blue, green, Five lovely models from wh

Gimbels—GIRLS' SH

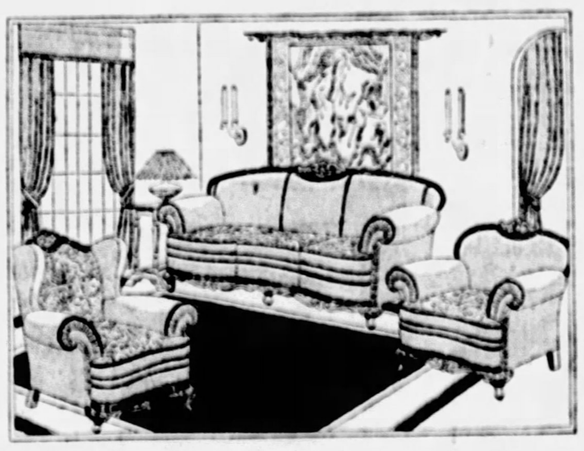

Fine All-Mohair 3-Piece Living Room Suites Reduced

Made on Good Hardwood Frame That is Handsomely Carved and Finished.

Regular $400 Grade—Now

$318

Regular $400 grade suites, conceived in the latest style of materials that are lasting and attractive. These suites are upholstered all over, including outside parts in lustrous mohairs. A choice may be made in colors of taupe, blue mist and burgundy. The reverse side of the cushions are upholstered in handsome patterned friezes.

Many Other Equally Beautiful Suites Reduced for Clearance

Convenient Payments Arranged
Freight Prepaid to Any Point

Gimbels—FURNITURE—Eighth and Ninth Floors.

Custom Slip C

Complete Sets of Furnitur Cushio

$32

Striped and figu to fit each piece room suite, will the beauty of well as protect furniture from dirt. Choice of binations in sev be had.

Save 1 All Av

With each ord placed this mo lowing a disc This offer is n intact our larg awning workers be made when

Gimbels—

RANCE TOCKS

the GIMBEL clearance of re-
. On every floor—in practically
ill hundreds of lots to clear; in
es are extraordinary. Prices in
were a week ago.

ale Tomorrow at 9 A. M.

Entire Stock K. & B. Men's Clothing at Quick Clearing-Out Reductions

We have an exceptional selection of overcoats clearing at remarkably low prices. K. & B.'s entire stock of suits are also selling at drastic reductions.

Overcoats and Topcoats
$28.00

Blacks, browns, greys—solid shades or patterned effects in good fabrics. Many from Society Brand. $40, $45, $50 and some $60 grades.

Overcoats and Topcoats
$18.50

Single or double-breasted, box-backed, fitted or semi-fitted, Chesterfields, raglans or ulster styles. $30 and $35 grades.

Two-Trouser Suits at
$28.00

Including the famous College Hall suits, which regularly sell at $35, and other $35 to $50 grade suits.

One-Trouser Suits at
$18.50

Suits that were considered among the leaders in quality of the K. & B. stocks in the $30 to $40 class.

Limited Quantity of $40.00 to $50.00 Society Brand and Other Good Suits
$28.00

Escalator or Express Elevator Direct to Men's Clothing—Fifth Floor.

Marionette Silk Frocks!

...ls of 6 to 12!

...00

...ints as the very smartest ...d early Spring . . . these ...onette prints . . . Little ...ub . . . Puss in Boots . . . Moon . . . a Three-Ring ...ers . . . these and many, ...aize or beige silk crepe ... to choose!

...P—Fourth Floor.

Clearance K. & B. Stock Boys'—Girls'—Tots' Shoes

Formerly $2.50 to $3.50 . . . Now

$1.00 Pr.

1400 pairs of shoes have been assembled in this drastic clearance . . . but so great will be the response that we urge early selection. A wide range of sizes . . . but, of course, sizes are broken. Boys', misses' and children's shoes . . . button and lace styles . . . high and low shoes . . . pumps, straps and oxfords. A diversity of leathers and lasts.

(Please note new location of department.)

Gimbels—CHILDREN'S SHOES—Fourth Floor.

...Made ...overs

...Three Pieces ...and Five ...Now

...50

...d denims, cut ...f your living ...dd largely to ...ur home, as ...ur overstuffed ...he dust and ...tractive com- ...al colors may

...% on ...hings

... for awnings ..., we are al- ...nt of 15%. ...e to preserve ...ce of expert ... Delivery will ...ested.

...r Floor

Entire Stock "Kay Bee Jr."* SUITS and OVERCOATS

Because we still have hundreds of KAY BEE JR. garments that must be disposed of before February 1st, drastic reductions are in effect!

Mothers, this is your opportunity to realize really worthwhile savings on an entire outfit for your 2½ to 20-year boys! Suits and overcoats that were made from selected woolens . . . . to the most rigid specifications and under personal supervision. All suits with two pairs of trousers . . . . knickers or longies . . . . nearly all overcoats with "Conomy" mufflers!

Every "Kay Bee Jr." Suit ¼ Off

All Suits Formerly $10.95, Now Reduced to	$ 8.21
All Suits Formerly $12.95, Now Reduced to	$ 9.71
All Suits Formerly $15.00, Now Reduced to	$11.25
All Suits Formerly $16.95, Now Reduced to	$12.72
All Suits Formerly $19.75, Now Reduced to	$14.81
All Suits Formerly $22.50, Now Reduced to	$16.87
All Suits Formerly $25.00, Now Reduced to	$18.75
All Suits Formerly $30.00, Now Reduced to	$22.50
All Suits Formerly $35.00, Now Reduced to	$26.25

Every "Kay Bee Jr." O'Coat ⅓ Off

All Overcoats Formerly $12.95, Now Reduced to	$ 8.64
All Overcoats Formerly $15.00, Now Reduced to	$10.00
All Overcoats Formerly $16.95, Now Reduced to	$11.30
All Overcoats Formerly $18.50, Now Reduced to	$12.33
All Overcoats Formerly $20.00, Now Reduced to	$13.33
All Overcoats Formerly $22.50, Now Reduced to	$14.00
All Overcoats Formerly $25.00, Now Reduced to	$16.67
All Overcoats Formerly $30.00, Now Reduced to	$20.00
All Overcoats Formerly $35.00, Now Reduced to	$24.33
All Overcoats Formerly $40.00, Now Reduced to	$26.67
All Overcoats Formerly $45.00, Now Reduced to	$30.00
All Overcoats Formerly $50.00, Now Reduced to	$33.33

Entire Stock Juvenile Wool Suits ¼ Off

*Trade Mark Registered.
Gimbels—BOYS' CLOTHING—Fourth Floor.

Sixth Avenue at Smithfield Street
Phone ATlantic 4400

GIMBEL BROTHERS

FORMERLY KAUFMANN & BAER CO.

NEW St. Denis Bath Crystals

Attractive New Containers and Many Fragrances.

Powdery fine—with a refreshing flower fragrance—Jasmin, rose, violet, bouquet and many others. Soothing to the skin, leaving it velvet-soft, so perfectly do they soften the water. Packed in exclusively shaped glass jars and smart gold and black striped boxes. Small individual cylinders, small jars, 3 to a box large single jars alone, or with dusting powder. **50c to $2.00.**

Gimbels—Street Floor.

Spring Scarfs Are Softly Bright

Delicate Colors in New Patterns Distinguish Them

$2.95

Elusive shades that must be just faintly blurred to give them that softly bright tone—the fresh greens and yellows of the jonquil, the new Lake Blue, or a myriad other skillfully blended shades—in new conventional flower patterns on filmy chiffon or georgette—most engaging scarfs to give early Spring feeling to the mid-season ensemble. Oblong.

Gimbels—Street Floor.

Aris' Gloves for Women

The Spring Influence of French Kid

Attention to detail marks the new gloves for Spring. A turnback cuff with a fine bead trimming, contrasting color perforated designs or self-color embroidery distinguish these by Aris. In the newly smart black trimmed with white or beige, grey, beige, caracul brown or grey with a blue perforated cuff. All sizes. **$3.50 to $4.95.**

Gimbels—Street Floor.

Youthful Frocks for Spring

Smart New Styles For the Junior Miss

$10.00

Youthful vivacity and trimness in these slim frocks. The new colors, Lucerne Blue, Serpent Green, Rose Beige and the indispensable Navy in crepe romaine, crepe de chine or georgette combinations. The new necklines that dart to one side or slant off unexpectedly. Blouse effects, straightline styles, two-piece models. Specially designed for the smart miss who wears sizes 13 and 15.

Junior Misses—Third Floor.

New Style Frames for Spectacles

White Gold Filled Frame and Examination

$7.65

An unusual opportunity to get an attractive new style frame, white gold filled, 1/10-12-kt., with the latest pad comfort bridge and comfort cable temples. Toric lenses. All spherical prescriptions including examination by F. P. Ottie, registered optometrist.

SPECIAL—Zylo reading glasses including examination, for $2.65.

Optical Department—Balcony.

Costume Flowers Worn New Ways

Trailing, long-stemmed blossoms—the new Spring costume flowers—caught in the back and following the neckline to the front of the shoulder—falling from the shoulder down the front of the gown—fastened at the belt either to hang loosely or be caught further to the back or front. Your smartness and up-to-the-minuteness in matters of dress will be shown immediately if you choose your costume flowers from our large new stock and wear them in this way. Trailing clusters or single flowers.

$1.00 to $10.00

Gimbels—Street Floor.

The Black Satin Hat With Touch of Straw

$10

The youth mode of the hour. The satins are heavy and lustrous. The straws are fine baku and balibuntl weaves. The modes are brimless toques with bands of straw . . . . cloches with brims of straw . . . . upturned modes with modern treatments of straw. Fabrics and trimmings manipulated with the free hand of the artist. You'll adore the glistening beauty of these models. For miss and madame.

Gimbels—MILLINERY—Second Floor.

Advance Spring Styles in New Leather Hand Bags

$4.95

Hand bags that are high-grade in every detail! Models that add a swagger touch to the finest Winter ensembles! Hand bags with simulated shell frames. Twelve different styles at this very special price. Long handle pouches . . . back-strap pouches . . . O'Rossen underarms . . . all are beautifully lined and fitted.

Leathers include genuine pin seals . . . calfskins in alligator and Galusha grains, morocco and suede leathers . . . black, brown, navy, grey, beige, red, tan, etc.

Gimbels—HAND BAGS—Street Floor.

JANUARY WHITE SALE

Thousands and Thousands of fresh, new undergarments . . . children's and babies' wear . . . corsets . . . negligees . . . at special prices in effect during this Annual Event only!

1 to 3-Year Tots' Walking Dresses Specially Featured

$1.00

Daintily fashioned of dimities or printed voiles and broadcloths . . . embroidered or trimmed with contrasting colors. In lovely new Spring colors . . . maize, Nile, pink, blue, peach and white.

Baby Dresses, $1.75

All made by hand . . . with hand-embroidered designs and scalloped hems or plain hems. Sizes to 2 years.

(Fourth Floor)

Girdles and Corsettes

$2.85

CORSETTES with "inner belt" so designed as to give added support to the abdomen . . . for the average or full figure . . . Other models for slender figures are lightly boned.

GIRDLES in 12 and 14-inch lengths. Of beautiful broches in flesh or peach. Front or side fastening. Sizes 26 to 32.

(Fourth Floor)

Women's Crepe de Chine Undergarments at

$1.85

A most unusual assortment of lovely silken undergarments at this very low price . . . a price made possible only by our great purchasing power for this event! Chemises, step-ins, and bloomers of heavy quality silk crepe de chine in a diversified assortment of styles, attractively trimmed with fine laces. In all the wanted pastel colorings. Sizes 34 to 42.

(Fourth Floor)

18x36-in. Turkish Towels

17c

You may select all-white towels or towels with fancy colored borders at this very low price. All are closely-woven, absorbent towels . . . and exceptionally good value.

Jacquard Turkish Towels, 50c

Extra fine, soft, closely-woven double-thread towels with fancy Jacquard borders—pink or blue.

(Second Floor)

Women's New House and Traveling Robes

$7.75

The woman desirous of possessing a really smart looking robe for wear in her boudoir or when traveling, will be pleased with the models featured in this special group . . . garments bought especially for our White Sale! Well tailored robes in smart blazer stripes . . . and printed novelties.

Gimbels—WOMEN'S ROBES—Fourth Floor.

Special Purchase Men's New Flannelette Pajamas

$1.29

A concrete example of the values which are to come from the widespread buying power of Gimbel Brothers. At this low price, we offer pajamas of the finer quality. In middy and coat styles, the latter attractively trimmed with rayon loops and made with surplice, V-neck or military collar. Light and dark colors in blazer or neat stripes. Many in plaid designs. Small, medium, large or extra large sizes.

Men's Hand-Tailored Mogadore Neckties, $1.00

Fine mogadore silks in the popular gay stripings. Hand-constructed for better tying and longer service. A good assortment from which to choose, and colors to suit the young man or the conservative man.

Gimbels—MEN'S FURNISHINGS—Street Floor.

Entire Stock K. & B. Golf Clubs Reduced

All $10 to $15 clubs, including master models in hickory and steel shafts. Of famous established makes. Reduced for clearance to

$7.00

Entire stock of $5 to $7 clubs, in steel and hickory shafts. For men and women. Reduced to clear for new line.

$3.50

Special purchase of woods and irons — mid-irons, mashies, mashie-niblicks, putters, brassies, drivers and spoons. Calf grips, hickory shafts.

$1.50

Gimbels—SPORTING GOODS—Fifth Floor.

DEER FRIGHTEN 'THUNDERING' PARK HERD

The county's bison herds in the North and South parks are weak sisters. As the herd of white tail deer was uncrated yesterday and turned loose in the game preserve with the bison, the "monarchs of the plains" looked the new arrivals over, turned tail and beat it. The same situation occurred when the first herd of deer was liberated.

The bison herd in the South park bluffed yesterday by the deer is the same bashful herd that went into hiding some time ago. Paul H. Ilis, director of the parks, refuses to believe that the bison herds are of the white feather variety.

"Just a little timid," the director said. "They will come together, and be good friends, before long."

TWO DEER DIE

The first casualties among the deer occurred yesterday when an animal in each park died. As they were being uncrated at the North park, it was found one of the animals had been gassed by fumes of the motor truck which transported the herd. The animal in the South park died from natural causes.

Another Indian chief wants to become a citizen of Allegheny county. Director Ilis has received application from Chief Good Shot, a Sioux, as caretaker of North park. The redskin is now in Chicago. In a letter accompanying his application Chief Good Shot said that he was a marksman of no mean ability, could do fancy roping and had a thorough knowledge of wild game. The chief attended the same Indian school with Chief Two Eagles, now caretaker at South park.

Director Ilis will stop off in Chicago next week en route to his home in Rochford, Ill., for an interview with the Indian.

HEIR MISSING, TITLE CLEARED

A court order giving Anna Friedberg absolute title to a piece of property at 142 Fullerton street, has revealed that Ralph L. Young, owing one-sixth interest in it, has been missing since 1854.

Judge James B. Drew remarked there was little use of trying to find him. The order, presented by Attorney Joseph Schutzman, removes any cloud on the title of the property.

The property had been owned by Jesse Young who died in 1854. Since his death the property had changed hands five times and no one had learned that an heir was missing.

EXPERTS TO DISCUSS WAR ON "GAS" WASTE

Convening to discuss plans for eliminating gasoline waste and the dangers from carbon monoxide poisoning, leaders in the fields of medicine and chemistry, and representatives of various automobile associations will meet at the Faculty Club tomorrow at 12:30 o'clock.

Among those who will attend are: Dr. H. C. Dickinson of the Bureau of Standards, Washington, representing the American Automobile Association; Dr. P. N. Leech of the American Medical Association, Chicago; T. D. Pratt, general manager, Motor Truck Association of America; Walter S. Lofel, president Yellow Cab Company, representing the National Association of Taxicab Owners; Dr. Leonard Greenburg, representing the United States Public Health Service and the National Safety Council, and Alexander Silverman, University of Pittsburgh, representing the American Chemical Society.

W. VA. COUNTY OFFICIAL FOUND GUILTY, MUST QUIT

MOUNDSVILLE, W. Va., Jan. 20.—Wiley L. Shepherd, county commissioner of Marshall county, was found guilty of misconduct yesterday, the decision carrying with it his removal from public office. Judge P. D. Morris suspended sentence for 40 days in order to allow an appeal to the State Supreme Court.

Wilbert L. Carmichael, a Mead district farmer, made the charge that Shepherd was found in a disorderly house. Shepherd denies all, blaming a political fight.

GETS $12,000 VERDICT AGAINST PITTSBURGH

Samuel Klieger, Irwin avenue, North Side, was awarded $12,000 in Common Pleas Court yesterday in his action against the City of Pittsburgh for property taken in the improvement of that thoroughfare. The viewers had awarded him $14,000. The verdict was taken by consent of both parties.

(Advertisement.)

RHEUMATISM, NEURITIS, PAIN

"Heet" Relieves Instantly

With applicator attached to cork. Just brush "Heet" over the pain area, whether in knees, feet, legs, hands, shoulders, back, neck or body. Instantly, you feel this harmless, glorious, penetrating heat draw the pain, soreness and stiffness right out of the aching or swollen joint, muscle or nerve. Besides, "Heet" scatters the congestion and establishes a cure.

"Heet" contains two soothing, penetrating ingredients, too expensive to use in ordinary liniments or analgesics. "Heet" is a clean, pleasant liquid; doesn't stain, blister or irritate the skin and costs only 60 cents at any drug store.

for Economical Transportation

CHEVROLET

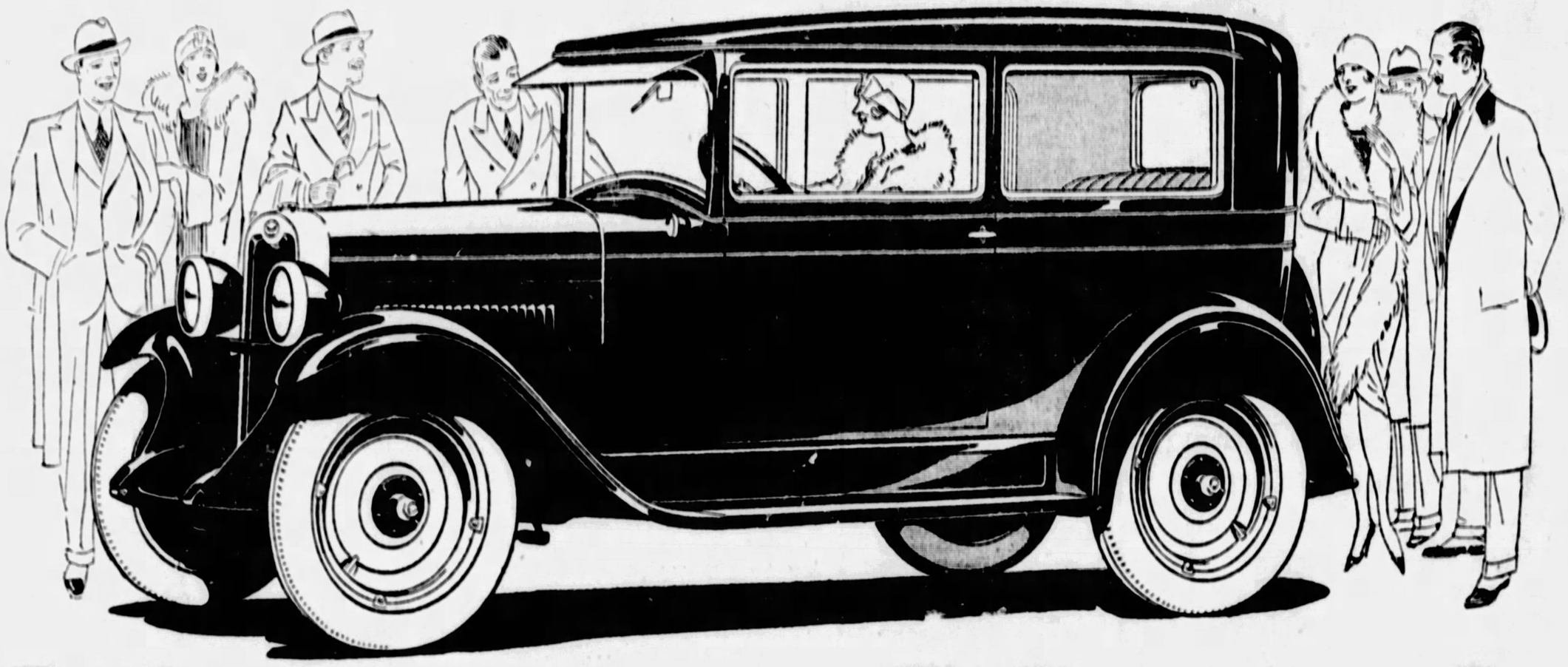

A Bigger Car-A Better Car -yet at Reduced Prices!

The Bigger and Better Chevrolet represents one of the most impressive examples of value-giving in the entire history of the automotive industry—bringing truly luxurious motor car transportation within the reach of everybody, everywhere!

Climaxing 16 years of continuous development and improvement, and embodying the combined technical skill of the great General Motors engineering staff—this sensational new car now provides all the quality features and all the completeness of detail demanded in the world's finest automobiles.

Your first impression of the new Chevrolet will be one of bigness—for it is built on a wheelbase of 107 inches . . . four inches longer than before. And, utilizing this lengthened wheelbase with telling effect, Fisher designers have achieved unusual distinction in the beautiful new bodies, extraordinary length and lowness with flowing streamlines.

And the promise of finer quality held forth by this exterior impressiveness is more than fulfilled when you inspect the car in detail. New f vheel brakes . . . new alloy "invar strut" constant rance pistons . . . new hydro-laminated camshaf rs . . . new ball bearing worm and gear steering m nism . . . new mushroom type valve tappets . . . w crankcase breathing system—these are typical of the most imposing array of chassis advancements that Chevrolet has ever announced.

Yet this bigger, better, and more beautiful car is offered to the public at amazing new low prices—the result of recent price reductions affecting every model in the Chevrolet line! Never before has there been such a striking demonstration of the savings made possible by tremendous volume production—for this great value is due entirely to the nation-wide public endorsement that carried Chevrolet to first place in the automotive industry for 1927!

Come in and see this sensational new car. Learn for yourself why everyone calls it the world's most desirable low-priced automobile.

Bigger and Better

The COACH
$585

The Roadster	$495
The Touring	$495
The Coupe	$595
The 4-Door Sedan	$675
The Sport Cabriolet	$665
The Imperial Landau	$715
Utility Truck (Chassis Only)	$495
Light Delivery (Chassis Only)	$375

All prices f.o.b. Flint, Michigan

Check Chevrolet Delivered Prices

They include the lowest handling and financing charges available

BECKMAN CHEVROLET SALES CO., Mt. Oliver, Pa.
DONALDSON MOTOR CO., 1100 Western Ave., N. S., Pgh.
MURDOCH CHEVROLET CO., 3415 Forbes St., Pgh.
B. F. STOUT, Baum Blvd. and Beatty St., E. E., Pgh.
PINKERTON MOTOR CO., 1940 Brighton Road, N. S., Pgh.
BELLEVUE, PA.—Gardner Chevrolet Co.
BRADDOCK, PA.—Bauman Brothers
BRIDGEVILLE, PA.—Colussy Motor Co.
CARNEGIE, PA.—McHugh Chevrolet Co.
CLAIRTON, PA.—Gumbel-Chevrolet
CORAOPOLIS, PA.—Schell Chevrolet Co.
DORMONT, PA.—R. I. M. Motors Corp.
DUQUESNE, PA.—Superior Motor Co., Inc.
HOMESTEAD, PA.—Connell Chevrolet Co.
McDONALD, PA.—McCartney Auto Co.
McKEESPORT, PA.—Booth Chevrolet Co.
McKEES ROCKS, PA.—Geisler Brothers
NEW KENSINGTON, PA.—Bentz Automobile Co.
SHARPSBURG, PA.—Aupke Brothers
SEWICKLEY, PA.—Helm-Beggs Chevrolet Co.
TARENTUM, PA.—Bentz Automobile Co.
TURTLE CREEK, PA.—H. S. Kultau
VERONA, PA.—Bentz Automobile Co.
WEST VIEW, PA.—Hynes Motor Sales Co.
WILKINSBURG, PA.—Cochran Chevrolet Co

Q U A L I T Y A T L O W C O S T

MINERS' BENEFIT GREAT SUCCESS

A cold, uncompromising wind beat against the makeshift barracks that house Allegheny county's quota of striking miners' families last midnight. Inside those barracks thin partitions separated the sleeping quarters of families.

Downtown, in the comfortable, heated Davis Theater, sat 2,000 happy humans, watching, as midnight struck, ridiculously funny comedians, hearing happy-go-lucky songs.

A sad contrast? Perhaps. In the box office of the Davis Theater there were green bills piled upon each other—$2,000 in round, attractive numbers.

Those bills were to find their way to those barracked families in the shape of substantial food, warmer blankets for wind-driven nights and shoes and clothes for bewildered children and saddened mothers.

It was a benefit show at the Davis, presented by the Theater Managers' Association of Pittsburgh, for the families of these idle miners. The one admission price was $1 and there wasn't an empty seat in the theater. In fact, there were rows of standees that crowded into the house of mirth.

If these 2,000 or more spectators flocked to the Davis either because they wanted to contribute a bit to the miners' families or wanted to see a program of genuine entertainment, their desires were met. The show was a series of show-stoppers. Stars of the musical comedy field, of the revue and of the sturdy vaudeville stage strained to bring merited laughs and earned applause. They succeeded admirably. And they gave their talent for that well-known sum—nothing—and gave gladly.

In fact, they gave more than their talent. They started and contributed to a collection which brought $321 additional to the fund. Little Peggy Eames, who left Pittsburgh to become a child movie star in Hollywood, and now a vaudeville prodigy, led the collection by giving $20. Others of the cast dug down and as the audience left the theater they contributed freely. The fund, C. E. Smith, manager of the Davis Theater, had reached approximately $2,300 at noon today, with radio contributions still to be heard from.

More than those 2,000 contented theatergoers were appeased. A radio audience listened in.

Through arrangements made by the Theater Managers' Association, Station WJAS broadcast the proceedings. And over the air into many homes in this territory went at the same time an appeal for the radio listeners to contribute to this fund for the miners' families. The mails are expected to bring substantial returns from this source to the approximate $2,000 netted at the box office.

More than one act in itself justified the lowly admission price. Chic Sale, without competition in his rural characterizations, came from the Alvin and "Gay Paree," with Frank Sabys, Rita Gould and the Kello Brothers. From the Pitt Howard Thurston, master magician, trouped with a gay assortment of good-natured deception. The Nixon contributed a host of stars from "One Sunny Day"—Billy B. Van, Frank McIntyre rollicking master of ceremonies; Jeanette McDonald, Carl Randall and Peggy Cornell.

Loew's Penn sent Billy Randall and his talkative violin, the Manhatters Quartet and those 7-Ace Accordionists. And the sister theater, the Aldine, was well represented by Barrett and Cuneen, Smith and Hart and Castleton and Mack.

The Davis, besides contributing the use of its auditorium, gave ample talent in the Younger Boys, Guy and Pearl Magley, Yacopi Troupe and Al Gordon's Comedy Canines. Six Dixie Daisies, fresh as the dew, arrived from the Grand and from the Liberty came another sextet equally entertaining, Six Jolly Jesters.

The Schenley sent able representatives in Jack McClusky and company, and in the Sheridan Square's delegation were Mickey and Peggy from "Hollywood." Hal Wilson, monologist, and the blackface team, Fred and Jane Rinehart. The Harris maintained its reputation for entertainment by depending upon Gene Green, humorist-songster, and Rose and Rose.

The Green Cab Company contributed to the success of the show by granting, without charge, the use of its taxis for carrying the actors to the theater and back home after the entertainment. Sixty-five trips were made by the cabs.

ADMITS THEFT OF TROUSERS

Admitting, police say, that he was one of four boys who held up the store of Max Sthrerin, 5327 Butler street, yesterday and stole two pairs of trousers, Jacob Lee, 17, of 119 Home street, was held for court by Magistrate A. D. Brandon in Morals Court today. Charges of pointing firearms, breaking and entering and larceny were made. He is said to have admitted the theft of an automobile in Bigelow boulevard on Wednesday. Two other boys, Dominic Narr, 15, of 147 Almond way, and Martin Dailey, 15, of 1615½ Forty-fourth street, his alleged companions, were turned over to Juvenile Court. Police are searching for the fourth member of the gang.

Cubans Polite Don't Speak of Nicaragua

HAVANA, Cuba, Jan. 20.—President Coolidge made a speech here and our diplomats are all here, so that means that Lindbergh will have to follow soon and get the people in a good humor again. I do know that these other nations are the politest people in the world. We have all been here five days and not a one has mentioned Nicaragua. It's like Dempsey being in a crowd and having no one mention Tunney. Suppose you read about what Michigan did with their child murderer. They sent him to jail for life before the newspapers could make him famous.

WILL ROGERS

Yours,
WILL ROGERS.

(Copyright, 1928, McNaught Synd., Inc.)

(Advertisement.)

ARE YOU a "TOXIC"

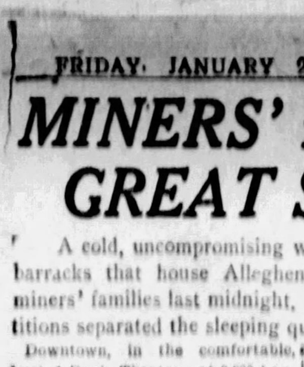

Where Has My Youth Gone?

Face haggard and worn. Body always tired—too tired even to rest. That is the plight of many men and women today—aging long before their time because of a poisoned condition. The abnormal habits of modern life put too great a strain upon our vital organs, especially the liver. The liver becoming "limp" or sluggish, fails to cleanse the blood of the poisons formed in food waste. Then a toxic or poisoned condition of the whole system that affects heart, blood pressure and blood vessels. The liver occasionally needs a little help and there's nothing better for this, as doctors agree, than ox gall. Ox gall is a remarkable natural stimulant for the human liver, promoting its normal active functioning. Dioxol tablets are genuine ox gall in dainty and tasteless form, each tablet representing 10 drops of pure ox gall. To be sure of getting the genuine ox gall, be sure of getting Dioxol. They cost less than 2c each at good druggists, and a few make a wonderful difference.

On Sale at
All May's Drug Stores

Only Half There

The slough of despond

another sufferer from cachexia (run-down condition)

Why suffer from that vague ill health known as cachexia, or run-down condition—with the attendant evils of constipation, "nerves", dyspepsia, exhaustion, and depression—when millions have conquered these disorders by eating the simple food, yeast?

Try yeast now in its simplest, purest, most palatable and most concentrated form—Yeast Foam Tablets. Rebuild wasting tissues; renew your physical forces with this marvelous, energizing food.

In the handy packet for 5c or the large ten-day bottle at drug stores for only 50c.

Eat Yeast Foam Tablets for cachexia (run-down condition). Loss of appetite. Indigestion. Constipation. Boils—Pimples.

At drug stores everywhere

NORTHWESTERN YEAST CO.
1750 No. Ashland Ave., Chicago, Ill.

SPEAR'S

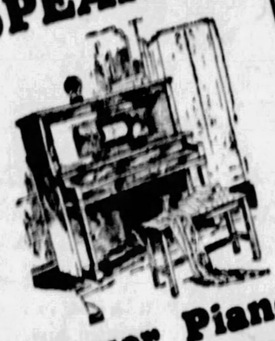

Player Pianos $98

A few trade-ins, in excellent condition, practically sacrificed for final clearance Saturday. Also a few good used Uprights to clear as low as $50.

Small Payments

Come Now!

Only one more day after Saturday to profit by the great savings in Spear's Annual Clearaway! All previous Spear value-giving records broken! Floor Sample Furniture, Rugs, Bedding, etc., drastically priced for clearance without thought of original costs! All sales final! No exchanges! Liberal credit if desired!

RADIO Clearaway

At Greatly Reduced Prices!

Floor sample demonstrators and many new receivers!

$165 Radiola 25 ..... $ 59
$260 Radiola 28 ..... $149
$ 49 Atwater Kent 35, $34.50
$ 90 Atwater Kent 32, $69.75
$120 Crosley AC 7 ..... $59.75
$ 60 Crosley 6-60 ..... $29.75
$ 35 Westinghouse De Luxe Autopower $19.75
$ 25 Acme K 1 Loud-speaker $16.75
$9.50 Cone and Horn Speakers $2.95

FURNITURE CLEARAWAY

92 Floor Sample Living Room Suites to Clear

In Three Price Groups

$98 $139 $197

Practically All One-of-a-Kind Suites!

You will find in these groups Mohair, Baker Velour, and Rich Jacquard Suites of three pieces each. The smartest styles that would command more than double these prices, if they were in regular stock. All are Floor Samples, however, drastically underpriced without thought of costs and original prices! Many of these suites have the exquisitely carved frames so much in vogue today!

Convenient Payments Both Spear Stores

Four-Piece Bedroom Suites To Clear at

$87
$149
$189

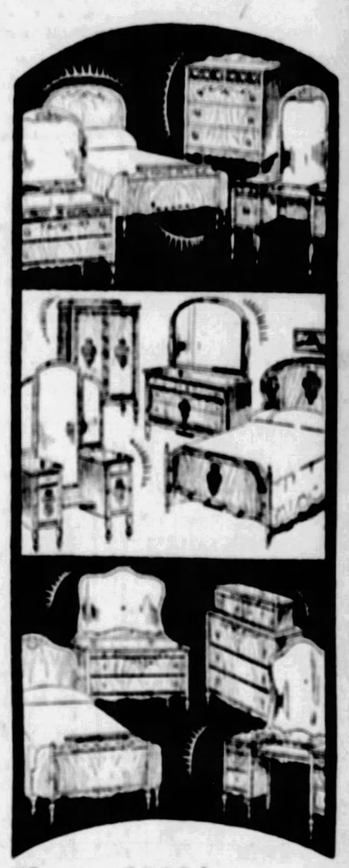

Former Prices Up to $300!

These are nearly all one-of-a-kind Floor Sample Suites, but 100% desirable! The most wanted styles as the illustration indicates! Every one formerly sold for at least twice as much as tomorrow's low clearaway price! But hurry! Time is limited.

Convenient Payments Both Spear Stores

No Mail or Phone Orders!

All Sales Final! No Exchanges!

Odd Shades
Petige and Junior styles, Georgette and colorful Glass. Slightly soiled. At less than cost..... $3.45

Cretonne Chairs
Only six left. Fine Velour Chairs, worth nearly twice this Clearaway price..... $9.50

11 Whitwood Servers as shown, to clear at..... $5.95
Odd Kitchen Chairs—unfinished—to clear at..... 79c

Gas Ranges
Style shown! White porcelain trimmings. Large 845 value..... $34.50

44-inch Dresser
As shown, walnut finish. Four drawers and mirror. Clearaway price..... $24.50

Occasional Table
Several styles and finishes. Formal prices up to $18.50. Clearaway at..... $7.95

The New EASY

$5 Delivers this New low price Electric Washer, that is the better of many higher priced machines! Get it now for next washday!

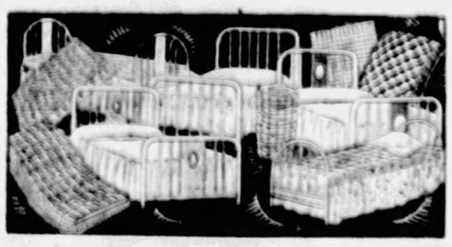

Bedding Reduced!

Simmons Full Size Metal Bed..... $ 5.95
Full Size Metal Panel Beds..... $ 9.95
$12.50 All-Cotton Mattress..... $ 6.95
Up to $30 Coil Springs..... $14.50
Group of Panel Day Beds..... $19.50

Phonographs Reduced!

New Consolette model shown — the style that everyone wants! Large and unusually beautiful with full New Phonic reproduction of music—really a joy to hear! An actual $75 machine—priced without thought of original cost tomorrow, at only

$39

One-of-a-Kind Floor Sample Victrolas Greatly Reduced!

Axminster RUGS

A record low price for full 9x12 ft. good quality genuine Axminsters. Saturday only. $29.50

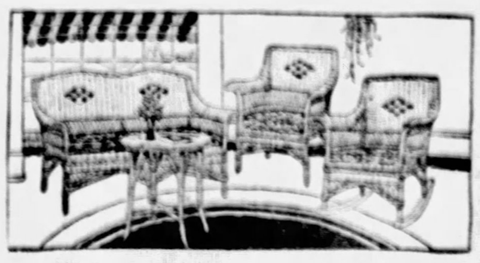

3-Pc. Fibre Suites

Priced to Clear at $29.50

These are not floor samples—but we are overstocked on this number and reduce the price specially for Saturday. In shaded brown and blue with spring seat Cretonne cushions. 60-inch Settee, Arm Chair and Rocker. An actual $50 value!

Downtown Store 911-921 Penn Ave.
Open Till 6 P. M. Saturday

SPEAR'S
TWO STORES
Pittsburgh's Largest Home Furnishers

East Liberty Store Broad and Collins
Open Monday and Saturday Nights

Stage and Screen

THE PITTSBURGH SUN-TELEGRAPH

"Her Second Life" Bought For Pola Negri—to Reach Screen Under Title, "Three Sinners"

By LOUELLA O. PARSONS,
Motion Picture Editor of Universal Service.

LOS ANGELES, Jan. 20.

THE Armistice treaty following the World War, the resuming of diplomatic relations between France and Germany and America's little trouble with Nicaragua are as nothing compared with the purchase of "Her Second Life" for Pola Negri.

"Her Second Life" is a play with a part for a woman of Miss Negri's temperament. She wanted the play; so did B. P. Schulberg. But the authors, two Germans, with unpronounceable names, were unwilling to sell. The price kept going higher and for weeks the sale stood in the balance. This last week it was all cleared up with the result that Miss Negri goes to work the last of January with Clive Brook as her leading man and Tullio Carminati in one of the most important male roles.

"Her Second Life," as a title, never appealed to Miss Negri. It does sound a bit as though the heroine had returned from her astral body to take a new lease on life. A thing like a title, however, is easily remedied. "Her Second Life"—presto, change—becomes "Three Sinners." Roland V. Lee will direct, and all the rest of us need do is hope that the play will be worth all the trouble it took to acquire it.

Nothing annoys Charlie Farrell these days. Life is one sweet dream to him. His troubles with the Fox Company have all been ironed out and Charlie will sign a new contract in a few days. The contract is important, of course, but the biggest thing in life for him—next to his Ford car, is the opportunity given him to go abroad in June with the Frank Borzage Company to play the male lead opposite Janet Gaynor in "Blossom Time." One always feels, after talking with young Farrell, that youth is the most priceless thing in the world. This boy simply oozes boyish enthusiasm and interest. The one thing I wish for him is that he will never grow bored or blase. His happiness in his work might be a lesson to other actors who yawn at the mere thought of making pictures.

Sidney Chaplin has disappeared so completely from the motion picture colony in Hollywood that everyone has been asking what has happened to him. He is still abroad and still working in "A Little Bit of Fluff," a comedy based on an English play. Weather conditions, lack of studio equipment and the difficulty in producing in Europe has driven him from country to country during the nine months he has been working on his picture. People who have seen him abroad say he says nothing about returning to America. Wheeler Dryden, an English actor of talent, is assisting Mr. Chaplin as associate director. Mr. Dryden is a half-brother of the Chaplins and it was through him that "A Little Bit of Fluff" was purchased. He played in the stage production. Nearly everyone who goes to Europe to make pictures independently encounters the same difficulties.

Being Victor McLaglen on the set of "The Hangman's House" at the Fox Studio perfectly at home. I did a little sleuthing. I learned that Mr. McLaglen has replaced William Farnum in the male lead. Poor Bill Farnum worked one day and then he was stricken with a bad case of rheumatism. His doctor said it would be some weeks before he would be well enough to go on with the picture and we all know in these days of drastic economy no studio can afford to hold up a picture for more than a week. Tough luck for Mr. Farnum who was planning to return to the screen with this picture.

Funny how news of previews leaks out in Hollywood. Metro-Goldwyn-Mayer took "The Trail of '98" all the way to San Bernardino, some 60 miles from Los Angeles. When they arrived at the theater, it was surprising how many Los Angeles people had heard of the private showing and were there to get a first peep at Clarence Brown's latest picture. Although the film is still in 14 reels and three cutters were at work on the train going down, I hear the reception accorded this film was one that astonished even the hard-boiled film folk present. They tell me it is a great picture.

Jack Dempsey lunching with Estelle Taylor and Chuck Reisner at the Montmarte gave me an inkling that Mr. Dempsey might mean business in pictures. Chuck directed him in the series he made several years ago. I was right—he was talking pictures with Mr. Reisner, and there is a very strong possibility that a picture will be started shortly—release to be settled later. Speaking of Mr. Reisner, I hear tell that "Steamboat Bill" is the best thing Buster Keaton has done since "The Navigator." I also hear tell Metro-Goldwyn-Mayer may sign him to do another Buster Keaton comedy.

Behind the Bars!

RICHARD BARTHELMESS has nice company in his prison—no other than Mitzi, musical comedy star. But it is a movie studio prison. Mitzi being a visitor during the making of a scene for the Barthelmess picture, "The Noose."

Operetta, Revue In Coming Bills

In the cast of "Countess Maritza," which comes to the Alvin Monday for a week's stay, are Walter Woolf, Odette Myrtil and Harry K. Morton, who originated their roles for the American production of this operetta. Others of the New York cast who will be seen here are Gladys Baxter, George Dobbs and Robert Greig.

Ethel Waters, Negro comedienne, will appear at the Nixon for one week only, opening Monday evening, January 23, in the in the Afro-American production, "Africana," Negro revue. "Africana" had a six months' run on Broadway.

Next Monday evening, Thurston, the magician, will begin the second week of his engagement in the Pitt. Thurston will entertain many school children, as well as grown-ups, at the matinee tomorrow.

A Keith-Albee vaudeville feature in the Davis next week will be the California Night Hawks in jazz, singing and dancing. W. C. Fields and Chester Conklin will be on the screen in "Two Flaming Youths."

Graveure to Sing In Music Hall Tonight

Louis Graveure, baritone, will give a concert at 8:15 o'clock tonight in Carnegie Music Hall, with Harry Spier as accompanist. The program follows:

I
Star of Eve "Tannhauser".....Wagner
Look Into Mine Eye.....
.....Hungarian Folk Song
Songs My Mother Taught Me..Dvorak
Cavatine from "Faust".....Gounod

II
Three Fishers Went Sailing.Old English
The Birds' Courting Song, from Songs from the Hills of Vermont.
Mary.....Old Scottish
Winter Storms.....Bryceson Treharne

III
La Cloche.....Saint-Saens
Il Neige.....Isemberg
Elegie .....Massenet
Vieux Fugitive (Sleepy Lake)..Massenet

IV
O Lovely Night.....Ronald
The Lowe-burn.....Irish Folk Song
Her Rose.....Coombs
The Trumpeter.....Airlie Dix

FILMLAND

PITTSBURGH'S LEADING MOTION PICTURE & VAUDEVILLE THEATRES
The Stanley-Davis-Clark Theatres
Showing the World's Greatest Feature Pictures and Stage Attractions

GRAND in the ♥ of Pittsburgh
MORNING MATINEE PRICES 10 A. M. TO 1 P. M. 35c
ALL THIS WEEK
MILTON SILLS in THE VALLEY OF THE GIANTS by Dorothy Kenyon
STAGE PROGRAM
6 DIXIE DAISIES
SYMPHONISTS
Midnight Show—Sunday 12:05
BILLIE DOVE—"The Love Mart"
Stage—TERENCE & FANZY GOULD & BERNARD

DAVIS
THREE COMPLETE SHOWS DAILY
Continuous 12:30 to 11:30 P. M.
Four on Saturdays, Noon to 11:30 P. M.
KEITH-ALBEE VAUDEVILLE
ALL THIS WEEK
THE YOUNGER FOYS
CHIPS OF THE OLD BLOCK
GUY & PEARL MAGLEY
ROSE & THORNE | YACOPI TROUPE
ROSALIND RUBY
AL. GORDON'S COMEDY CANINES
Feature Picture
ESTHER RALSTON in "THE SPOTLIGHT"

OLYMPIC Fifth Ave., Downtown — 'The Wizard,' Edmund Lowe — VITAPHONE
REGENT PENN AT HIGHLAND — "THE SPOTLIGHT" Esther Ralston — VITAPHONE
LIBERTY PENN & HIGHLAND — "The Valley of the Giants" Milton Sills — On the Stage, 6 JOLLY JESTERS
Midnight Show—Sunday 12:05 — BILLIE DOVE—"The Love Mart" — Stage—The Four Symphonists
COLONIAL Wood St. Wilkinsburg — 'Arizona Wildcat,' Tom Mix
STATE FIFTH AVE., Downtown — "HIGH SCHOOL HERO" — Nick Stuart—Sally Phipps
RITZ FIFTH AVE., DOWNTOWN — "THE ROUGH RIDERS" — George Bancroft—Mary Astor
ROWLAND Wood St. Wilkinsburg VAUDEVILLE — "TEA FOR THREE" — Lew Cody—Aileen Pringle
ARSENAL BUTLER AT MAIN — "Pajamas"—Olive Borden
PLAZA 4745 Liberty Ave.—All 1634 — 'What Happened to Father' Warner Oland
BELMAR Homewood & Bennett — "Very Confidential" Madge Bellamy
MANOR FORBES AT MURRAY — "ON ZE BOULEVARD" — Lew Cody—Aileen Pringle
STRAND FORBES AT ATWOOD — "BRASS KNUCKLES" — Monte Blue—Betty Bronson
SCHENLEY Forbes St., Oakland — "SHE'S A SHEIK" BEBE DANIELS — On the Stage, All Week—JACK McCLESKY in "HITS OF 1928"

CAMEO 2ND BIG WEEK — Fifth Avenue, Downtown — POWERFUL BIBLICAL ROMANCE — "MOON OF ISRAEL" — With Maria Corda, Arlette Marchal and cast of 50,000! — COMEDY — NEWS — MUSIC — Sat.—Conrad Veidt in "A Man's Past"

LOEW'S & UNITED ARTISTS' PENN — Next Week — GLORIA SWANSON in Sadie Thompson — and Stage Revue — "ODDITIES" with Lewis & Dody, Earl & Bell, Toots Novello, Marjorie Whitney, Tivoli Girls, and Harman Band. — NOW PLAYING — Wm. Haines in 'West Point' — Stage: "SPANISH FOLLIES" — 5—Shows Saturday—3

Loew's Aldine — LIBERTY NEAR NINTH — NEXT WEEK — EMIL BOREO — Guiran Marguerite Revue, Other Star Acts — On Screen — CLAIRE WINDSOR in "FASHION MADNESS" — NOW PLAYING — Girard & California Ensemble — Barrett & Conern, Others — On Screen — "WRECK OF THE HESPERUS" — 4 Shows Saturday

NEIGHBORHOOD THEATER TODAY

DORMONT WEST LIBERTY AVE. — DOUG DANIELS in SHE'S A SHEIK
RIALTO 1000 FIFTH AVE. — GINSBERG THE GREAT
LIBERTY DUQUESNE — CLARA BOW in GET YOUR MAN
WASHINGTON SWISSVALE — LON CHANEY in LONDON AFTER MIDNIGHT
GARDEN North Ave., near Federal — Phone Fairfax 1119 — RICHARD ARLEN & BEBE DANIELS in SHE'S A SHEIK
TRIANGLE FRANKSTOWN AVE. NEAR PENN — CONRAD NAGEL in THE GIRL FROM CHICAGO
NOVELTY 211 FEDERAL STREET — MARY PICKFORD in MY BEST GIRL
HILL-TOP Warrington, Allen Ave. Lafayette 1376 — MONTE BLUE in BRASS KNUCKLES
CAPITOL Warrington, B. Hoboken — JACKIE DARROW in LITTLE MICKEY GROGAN
HIPPODROME BEAVER AVE. & JUNIATA ST — JANET GAYNOR in TWO GIRLS WANTED — AMATEUR NIGHT
AMERICAN 2240 BRIGHTON RD. Cor. Woods Run Ave — VICTOR HUGO'S IMMORTAL CLASSIC — LES MISERABLES

CAMERAPHONE — EAST LIBERTY — EXCLUSIVE FIRST-RUN PHOTOPLAYS — "Streets of Shanghai" — With Pauline Stark & Kenneth Harlan — CHARLIE CHAPLIN in "EASY STREET"

NEW KENYON THEATRE — Federal Street, N. S. — BILL HAINES — 'A Little Journey' and 3 Stage Acts — FRI. SAT.

AMUSEMENTS.

NIXON — TONIGHT 8:15 — LAST MAT. SAT. — HASSARD SHORT Presents — Frank McIntyre, Lynne Overman, Jeanette MacDonald, Billy B. Van, Carl Randall — In a New Musical Comedy — "ONE SUNNY DAY" — With Rosalie Claire—Audrey Maple — COMPANY OF 100 — NEXT WEEK—SEATS NOW — SOCIETY'S LATEST FAD — ETHEL WATERS — The Most Dynamic Colored Comedienne — in "AFRICANA" — "Africana" is the greatest of all colored Revues. —Sun New York World — Prices: Nights and Sat. Mat., 50c, $1.00, $1.50, $2.00. Wed. Mat., 50c, 75c, $1.00. — 1,000 GOOD SEATS—50c and 75c

Shubert Pitt — SEATS NOW FOR NEXT WEEK — Tonight 8:15—Mat. Tomorrow 2:15 — THURSTON The Famous Magician — 100-MYSTERIES-100 — Nights & Mat. Tomorrow, 50c to $1.65

GAYETY — JAZZ BABIES — MIDNITE SHOW EVERY SUNDAY

Tonite 8:15 — Carnegie Hall — LOUIS GRAVEURE — Tickets at Meller's and Hall, $1.10 up. J. A. Bortz, Mgr.

ACADEMY—Mutual Burlesque 2:15 and 8:15 — GIRLS from HAPPYLAND — THE BIG FUN SHOW

AMUSEMENTS.

Shubert ALVIN — LAST 3 TIMES — GAY PAREE — CHARLES "CHIC" SALE — ENTOURAGE OF 159 — WORLD'S FOREMOST BEAUTY EXPOSITION — NIGHTS—$1 TO $3 — Bargain Matinee Tomorrow, $2½ and Down

ONE WEEK BEG. NEXT MONDAY — Mats. Wed. and Sat.—Seats Now — Every Once in a While Something Unusual is Offered Musically. Here It Is: — A. H. WOODS, SHUBERT Present — COUNTESS MARITZA — "PLAY, GYPSIES, PLAY" — A MUSICAL JOY BOMB — With the New York Company — Walter Woolf—Odette Myrtil—Harry K. Morton—Gladys Baxter—Marjorie Peterson—George Dobbs—Robert Greig — 50—Gorgeous Gyrating Gypsies—50 — Prices: Nights, $1.10 to $2.50; Wed. Mat. 50c to $2.00; Sat. Mat. 50c to $2.75

CLEARANCE AT PICKERING'S!

Greatest good fortune would be for you to talk to some friend who has been to this Sale! How you would hurry to get here if you actually knew how tremendously you could save on the clearance values!

The Terms Are Extra Easy for Your Convenience

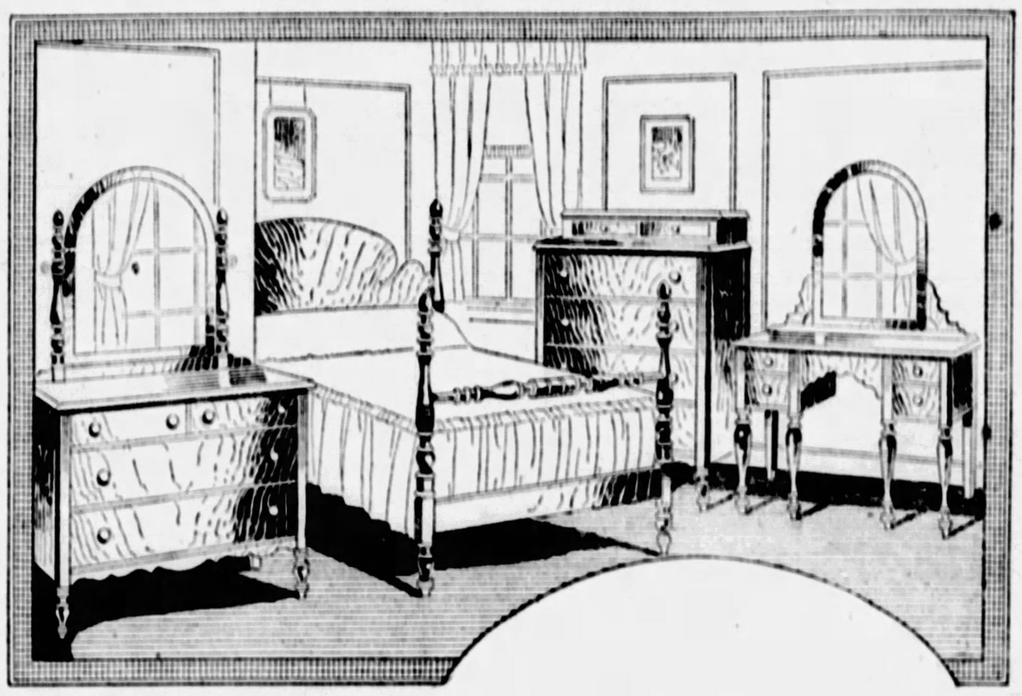

The Bedroom Suite Wonder-Value!

Four Beautiful Mahogany Pieces as Shown — $99

Note the beauty of the Colonial Poster Bed; the charming Colonial lines of the Chest of Drawers; the artistic Vanity Dresser; the beautiful Dresser! Rich magany finish. Value such as you can rdly believe possible till you see the ite!

Liberal Credit!

Clearance Value!

All 7 Beautiful Pieces, Including 3-Piece Baker Velour Suite for — $119

Value that sets a new record! The 3-piece upholstered suite alone would be a big bargain at $119! And you get a richly decorated Pier Cabinet, a charming Bridge Lamp, an upholstered Foot Stool and a decorated End Table—all, including the 3-piece upholstered suite—for just $119!

Extra Special!

9x12-Foot Room Size Brussels Rugs . . . $12.75

Big variety of designs and colorings; new and smart, suitable for all rooms. The best opportunity of the year to save on rugs!

9x12 Axminsters Go at a Price . . . $39.75

Regular $50 Quality—Velvet Hearth Rug Free!

High pile—the good heavy grade noted for long and satisfactory service. Choice of wide variety of beautiful patterns and rich colorings. LIBERAL CREDIT.

Special Saturday!

Turkish Bath Towels, 30c

Large size, 19x40 inches—heavy jacquard style with handsome all-over design and wide border. Choice of pink, blue, tan and white.

Open Saturday Night — Pickering's — ON THE CORNER of TENTH & PENN — Open Saturday Night

LOFTIS BROS. & CO. EST'D 1858

The Old Reliable Credit Jewelers—*Largest in the World*

Loftis Building, 616 Liberty Avenue, S. E. Corner Liberty and Oliver Aves.

DIAMOND IMPORTERS SELLING DIRECT TO THE PUBLIC

DIAMONDS ■ WATCHES

Genuine Diamonds Guaranteed

CASH OR CREDIT

CLEARANCE VALUES ON CREDIT

Visit our January Clearance Sale and see the many remarkable values we are offering in fine Diamonds, Watches, Silverware, assorted Jewelry and Giftwares of every description. Prices specially reduced in order to move these items before inventory. NO MONEY DOWN

"Dianond Time Is All the Time!"

Handsome Aquamarin Ring

One blue white Diamond and four beautiful aquamarines are set in this good-looking, solid 14-k white gold mounting.

$32.85
$1.00 a Wek.

"Rosalind" Diamond Ring

Exceptionally pretty Dinner Ring in solid 18-k white gold, pierced and engraved. Set with one blue white Diamond and two synthetic blue Sapphires. Special at

$46.85
$1.25 a Week.

White Gold Wrist Watch

Ladies' high grade wrist watch. The case is solid 14-k white gold, hand engr ved with beautiful pattern. Silver wing under Silver dial. High grade 15-jewel movement.

$26.85
$1.00 a Week

Many other styles at $10.63, $15, $18.75, $22.50, $75, $71.50. Diamond Wrist Watches at all prices up to $2,000.

Diamond Wedding Rings

Beautiful wedding rings in solid 18-k white gold and solid platinum, set with brilliant blue white Diamonds.

$22.50 and Up

Wedding rings, engraved solid 18-k white gold, without Diamonds, $7.50 up.

Cuff Links, Diamond-Set

Beautiful design. Platinum front set 14-k white gold, set with 2 sparkling blue white Diamonds. Regular $50 value. Special at

$23.85
$1.00 a Week

Solid 14-k white gold, without Diamonds

$10

An astonishing bargain

$7.50

Coin Watch, Chain and Knife Sets, $18.50 up. Latest style pocket Watches at a variety of prices.

Thin Model 17-Jewel Elgin 12 Size

White gold filled 20-year quality case. Assorted patterns. A regular $35 value. Specially priced

$21.50
$1.00 a Week

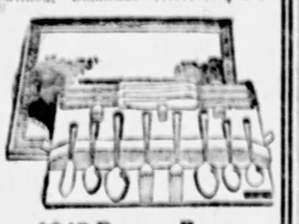

1847 Rogers Bros. Silverware

"Anniversary" Pattern

26 or 29 Pieces in Fancy Chest
$29.25—$1 a Week

We Also Carry All Patterns in Community Plate

See Our Store Windows for Special Bargains

Watches repaired, all work guaranteed. Diamonds remounted. Old jewelry repaired and remodeled. Old style wedding rings modernized. Lowest prices all or write for catalog 418. Phone Atlantic 7915-4946 and salesman will call.

Open Mondays, Wednesdays and Saturdays Until 9:30 P. M.; Other Days Till 6:30.

DRESSES AND WRITES

Photo by Herbert, Inc.

MAY CROSBIE

One of England's contemporary best sellers in the world of fiction, Miss May Crosbie is also one of its most startling personalities in the realm of attire. Her costume combines the most colorful features of the Spanish range rider, the Piccadilly dandy and the Montmartre denizen.

DEATH ROLL

Mrs. Letitia Davis Phillips.

Mrs. Letitia Davis Phillips, 72, an aunt of James J. Davis, secretary of labor, and a well-known resident of Youngstown, O., died in the home of her daughter, Mrs. John E. Hughes, wife of the superintendent of the Pittsburgh and Lake Erie Railroad, 1116 Park boulevard, Dormont, yesterday. Mrs. Phillips had been making her home with her daughter in Dormont during recent years. She was stricken with a heart attack Tuesday morning. Born in Tredager, Wales, Mrs. Phillips came to this country when 17 years old, with her parents, and for many years resided in Girard, O. She was an active church worker and for more than 40 years was a member of the Elm Street Welsh Congregational Church of Youngstown. Her husband, William Phillips, died 15 years ago. She leaves one son, three daughters, two brothers and two sisters.

Mrs. Anna Altman Young.

Mrs. Anna Altman Young, 75, died Tuesday in her home in Punxsutawney. She was the widow of Hugh Lowry Young and the daughter of the late Dr. William Altman, a pioneer physician of Jefferson county and a former member of the State Legislature. She received her education in private schools and was a past president of the Browning Literary Club and a member of the Baptist Church. She leaves four sons, two daughters and two sisters.

Mrs. Henry Rattelman.

Mrs. Louise Meyer Rattelman, 76, wife of Henry Rattelman, died Wednesday in her home, 434 Brownsville road, Knoxville. Mrs. Rattelman was born in Brownstown, now South Side, and moved to Knoxville 23 years ago. Mrs. Rattelman was a member of Trinity Lutheran Church, Mt. Oliver. She leaves her husband, two sons, three daughters, 13 grandchildren and four great-grandchildren.

James S. Dugan.

James Sampson Dugan, Sr., 69, died yesterday in his home, 236 Traymore avenue, Beechview. He was born in Monongahela City and had been a resident of Pittsburgh for the last 60 years. He had been employed as a government engineer for the last 45 years, retiring four years ago. He leaves his widow, two sons, one daughter, one brother and two sisters.

John N. McNeil.

John N. McNeil, 79, a life-long resident of the West End, died yesterday. He was born in what was then known as Temperanceville, later West End, the son of James and Mary McNeil. He was a member of the West End United Presbyterian Church. He leaves three sons, nine grandchildren and two sisters.

BURGLARS LOOT HOME, TAKE $1,000 IN JEWELS

Jewelry valued at $1,000 was stolen from the home of Mrs. T. Girard, 1213 Resaca place, last night. A cedar chest under a kitchen cabinet was broken open and three diamond rings and $95 in cash stolen.

ELECTION FRAUD CASE PUT OFF FOR WEEK

The first of many election fraud cases scheduled for trial yesterday in Criminal Court, was postponed until next week. Five members of the election board of the Twentieth district of the Tenth Ward were to have gone on trial.

Counsel for the defense, Rody P. Marshall, was engaged on another case in Common Pleas Court, it was learned, when the postponement was granted. The defendants are E. J. Bennett, E. N. Fink, Michael M. Ankrems, Carrie Weaver and Jacob Stein.

The trial will be watched closely by the approximately 150 other election officers who have been indicted on similar charges. Thomas Cavanaugh, of the Allegheny County Elections Association, and William H. McNaugher, of the special election committee of the Allegheny County Bar Association, were on hand yesterday awaiting developments.

Lesson No. 4

Question: Why is *emulsified cod-liver oil so very* helpful in rickets?

Answer: Because it is *more* perfectly assimilated and *more* efficiently helps the body utilize the natural lime in foods and milk, necessary to make strong bones. Give

SCOTT'S EMULSION

(Advertisement.)

Powerful, Penetrating Antiseptic Oil Heals Eczema and Other Skin Diseases

Must Give Results in 7 Days or Money Back, Say McCulloch's 10 Convenient Drug Stores

Make up your mind today that you are going to give your skin a real chance to get well.

You've probably been like a lot of other people convinced that the only thing to use was an ointment or salve (some of them are very good) but in the big majority of cases these sticky salves simply clog the pores and the condition primarily remains the same.

Go to McCulloch's 10 Convenient Drug Stores or any other good druggist today and get an original bottle of Moone's Emerald Oil.

The very first application will give you relief and a few short treatments will thoroughly convince you that by sticking faithfully to it for a short while your skin troubles will be a thing of the past.

Don't expect a single bottle to do it all at once, but one bottle we know will show you beyond all question that you have at last discovered the way to restore your skin to perfect health.

Remember that Moone's Emerald Oil is a clean, powerful, penetrating Antiseptic Oil that does not stain or leave a greasy residue and that it must give complete satisfaction or your money cheerfully refunded.

Last Day — May-Stern's January Clean-up

Saturday's super-sensations—an accumulation of odds and ends, floor samples, exchanged pieces, short lots and factory close-outs to be sacrificed! Tomorrow is the last January clearance day! Don't fail to take advantage of savings that are positively amazing!

Gigantic Close-Outs! Profits Sacrificed!

ODD DRESSERS

$22.50 Dressers....$9.98
$30 Dressers...$13.75
$40 Dressers...$18.40

VANITIES

$60 Vanities.....$29.75
$79 Vanities.....$34.75
$89 Vanities.....$39.25

METAL BEDS

$10 Beds, now.....$4.88
$15 Beds, now.....$7.30
$19 Beds, now.....$9.90

DRESSER-ROBES

$24.50 Robes.....$12.75
$29.75 Robes.....$14.40
$34 Robes, now..$17.80

WOOD BEDS

$24 Beds, now.....$10.00
$29 Beds, now.....$13.25
$39 Beds, now.....$16.60

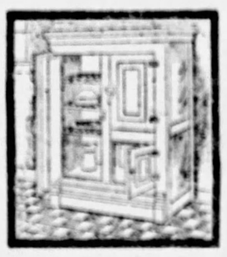

RECONDITIONED ICERS

$20.50 Refrigerator $16.50
$47.50 Refrigerator $23.75
$55.00 Refrigerator $27.50

Astounding Close-Outs of

SAMPLE DINING SUITES

$125 8-Pce. Dining Suites ... $59.75
$150 9-Pce. Dining Suites ... $68.50
$169 9-Pce. Dining Suites ... $77.85

Gigantic Savings On Sample

LIVING ROOM SUITES

$169 Living Room Suites ... $79.50
$190 Living Room Suites ... $88.25
$199 Living Room Suites ... $98.20
$230 Living Room Suites ... $110.25

Sensational Reductions on These Sample

4-PC. BEDROOM SUITES

$149 Walnut Bedroom Suites.. $69.75
$165 Walnut Bedroom Suites.. $77.85
$180 Walnut Bedroom Suites.. $89.50
$195 Walnut Bedroom Suites.. $98.75

Sensational Reductions on These Sample

5-PC. BREAKFAST SETS

$24.75 5-Pce. Breakfast Sets.. $13.25
$29.75 5-Pce. Breakfast Sets.. $17.50
$24.75 5-Pce. Breakfast Sets.. $19.85
$39.75 5-Pce. Breakfast Sets.. $21.50

CHIFFORETTES

$19 Chiffonettes.....$8.95
$25 Chiffonettes.....$11.98
$34 Chiffonettes.....$15.10

KITCHEN CABINETS

$39.75 Cabinets.....$18.50
$47.50 Cabinets.....$23.75
$55 Cabinets, now, $27.50

REBUILT RANGES

$37.50 Range $18.75
$45.00 Range $22.50
$65.00 Range $32.50
$89.00 Range $45.00

ODD CHAIRS

$39.00 Chairs.....$16.90
$49.00 Chairs.....$24.75
$59.00 Chairs.....$29.60

ODD DAYBEDS

$19 Daybeds.....$12.95
$25 Daybeds.....$14.75
$32 Daybeds.....$16.75

SAMPLE RUGS

$24 Brussels $12.95
$40 Velvets $26.95
$55 Axminsters ...$34.75

America's Foremost Home Furnishers

MAY-STERN & Co.

914-920 PENN AVE.

All Sales Final!
No Refunds!
No Exchanges!
No Mail or Phone Orders Filled

Automobile Chances

"I wish I could afford an auto." You've heard such expressions, like as not, from people who would be glad to own an automobile if just the right opportunity was presented to secure one under conditions that would make the purchase possible.

By making use of The Sun-Telegraph Classified Ad Columns, prospective auto purchasers may be posted regarding chances to get used cars through advantageous purchases or exchanges.

If you are looking for an auto deal in buying, selling or exchanging, use The Sun-Telegraph Classified Ad Columns.

"Results at Lowest Cost"

CALL GRANT 5400

Ask for an Ad-taker

Downtown Office 600 Liberty Avenue

(Advertisement.)

Safe Relief

You need not guess what Tonsiline contains. We print the ingredients on every bottle. They are known to be reliable for the treatment of inflamed conditions of the throats and mouths of children and adults and have been favorites in the prescriptions of physicians for many years. Over thirty years use proves Tonsiline is the perfect combination of these valuable drugs. Don't accept a subsitute. Insist on the bottle with the long necked fellow on it.

TONSILINE *The National Sore Throat Remedy*

FOLEY'S HONEY—TAR COMPOUND
Safe and Reliable
For all coughs and all ages—no opiates. A pure cough medicine.
ASK FOR THE LARGE SIZE A REAL ECONOMICAL BUY
SOLD AND RECOMMENDED EVERYWHERE

PATRICIA PITT'S SPRIGHTLY COMMENT ON PITTSBURGH SOCIETY HAPPENINGS

Emptiness of Pittsburgh's Social Calendar Suggests Sugarless and Meatless Days of War

THE emptiness of the social calendar tends to suggest to one the meatless and sugarless and wheatless days of the war. There is one big difference. During that time there was one sugarless day a week, perhaps.

Socially speaking, we are suffering more hardship now, for this week, with the exception of a number of attractive entertainments for Virginia Hill, whose marriage will take place Wednesday, has been eventless. A few midwinter weddings of exceptional interest are planned for the first week in February, and then the outlook is one of successive eventless weeks.

Frances Schoen, the charming daughter of Mrs. William Henry Schoen, of Fifth avenue, has planned a small home wedding. She will wed Lewis A. Park, prominent Pittsburgh business and club man, and one of the city's most eligible bachelors, on February 4. The wedding will be performed at 5:30 o'clock that afternoon by the Rev. Dr. E. J. Van Etten.

Frances is to have one attendant, Josephine Nicola, who will be maid of honor. Both girls came out several seasons ago. Alexander S. Hunter will be Mr. Park's best man.

Following the wedding will be a small reception in the home.

* * *

Mrs. William McBride and her daughter, Marie Boggs McBride, one of the popular debbies of the year, who recently returned from New York, are going to join the migration of the social world. On Saturday, January 28, Mr. and Mrs. McBride and Marie will leave for Palm Beach to remain there until early spring.

* * *

Mrs. Claude Freeman Pugh is leaving the end of the month, I hear, for Atlantic City, where she will visit her mother. Anne, her attractive daughter, who came out this season, will be graduated in June from Wellesley.

* * *

Soon there will really be no debutantes left in the city. Some are going abroad, some south, and a few after a gay debutante season confined perforce to the holiday season, have returned to cloistered walls and examinations and books.

The bridge Mrs. Taylor Allderdice will give on January 27 in her home for the buds will really be the last gathering of the debbies of this year. Florence Wainwright and Mary Mellon McClung are to be the guests of honor at this event, you will recall.

* * *

The Frederic Schaefers of Devon road have gone to California. Later they will visit Honolulu, I hear.

* * *

Martha Zilpha Christman, daughter of Dr. and Mrs. Herbert Percy Christman of Washington, Pa., is to marry Robert James Murray II, son of Mr. and Mrs. Eugene Murray of Thorn street, Sewickley, on Saturday night, February 4, at 6 o'clock in her home. Invitations to the wedding have been sent out by the Christmans.

* * *

A card party for the benefit of the Pittsburgh Home for Babies will be given February 3 in the Hotel Schenley. Mrs. W. R. Carson is chairman for the affair and Mrs. Moses Pickering is vice chairman.

* * *

Announcement has been made of the marriage of Miss Esther R. Kamerer, daughter of Mr. and Mrs. Milton I. Kamerer, of Murtland avenue, and W. Raphael Conrad, son of Mr. and Mrs. O. A. Conrad, of Kentucky avenue, which was solemnized by the Rev. Dr. W. W. T. Duncan, pastor of Emory Methodist Episcopal Church. Miss Marie Kamerer and Oscar Conrad, Jr., were the attendants. Mr. and Mrs. Conrad will make their home in Lehigh avenue.

* * *

Miss Helen Schmadel, chairman of the decoration committee for the third annual ball of the Seton Hill College Alumnae Association, which is to be held February 10 in the Roosevelt Hotel, will be aided by Miss Mary Walsh, Miss Kathryn Faragher and Miss Rita Kahl.

* * *

The Pittsburgh Alumnae Association of Kappa Delta will meet tomorrow afternoon in the home of Miss Catherine Cole in Amelia street, West Park, when scrapbooks will be made for the Crippled Children's Hospital in Richmond, Va. The association is planning a get-together party to be held March 17 in Oppenheim-Collins' for the alumnae, active members and pledges and their mothers.

* * *

The advisory senate of the Ladies' Catholic Benevolent Association is to give a dance and card party in Moose Temple, Penn avenue, on Tuesday night, January 31.

* * *

The sixteenth annual "forward" masque ball is to be held Wednesday night, February 1, in Syria Mosque. A beauty contest for young women is to be a feature of the affair.

Patricia Pitt

SOLOIST AT CONCERT

Photo by Bachrach.

MISS ISABEL ALLEN

Miss Isabel Allen will be one of the soloists at the concert to be given by the Pennsylvania College for Women Glee Club tonight at the college.

D. OF C. CELEBRATES BIRTHDAY OF GEN. LEE

Robert E. Lee was not a unique character nor a stray meteor, but a familiar, steady light whose course had been charted for centuries by the astrologers of heredity, said the Rev. G. L. McMillan, of Dormont, formerly of Mobile, Ala., Mr. McMillan was speaking at the annual luncheon of the Pittsburgh Chapter, Daughters of the Confederacy, commemorating the birthday of the famous Southern general. Mr. McMillan went on to speak of Lee as a soldier, saying history has placed him with the greatest and shown that he might have been the military dictator of the South but that he was "a loyal son of civil authority."

In introducing the speaker, Mrs. Robert F. Metcalfe, president of the chapter, commented on the fact that it was Lee's military genius and strategy which had been studied by the Allied armies during the World War. The afternoon's program also included readings by Mrs. Donald C. Todd and violin numbers by Mrs. Myrtle Bierer Bryce, with Mrs. George Morse as accompanist. The Rev. Dr. Robert Nelson Meade, chaplain of the chapter, pronounced the invocation. Red and white, the Confederate colors, were seen in the table decorations of carnations and red candles and the five flags of the Confederacy stood in a base with the Stars and Stripes. The affair was held at the Hotel Schenley, with covers for 25.

* * *

An audience that filled the Twentieth Century Club auditorium yesterday afternoon thoroughly enjoyed the original program which was presented by the drama committee. The parlor musicale, for which the singers appeared in the unlovely costumes of the nineties, was directed by Mrs. Thomas K. Cree and opened the program. Next came a solo dance, a "rythmic poem" by Mrs. Frank R. Stoner, Jr., and folk songs by Mrs. William Booth, and then "The Perennial Meeting," depicting a meeting of the "Fourteenth Century Club," and including in the lines many good-natured flings at conditions as they are at the Twentieth Century Club, and especially directed at the lectures. A "Mammy Monologue" by Mrs. Jacob S. Payton, in which she appeared as a Negro laundress, was richly humorous and was accompanied by a dancing chorus. The "country choir" was as distinctive for its costuming as it was for its harmony, but the "super-cinema," which concluded the afternoon, was perhaps the most ludicrous of all the numbers. It told the tale of "Little Nell and the City Slicker," and it, too, was posed by club members, with some outside assistance.

* * *

A clever and unique exposition of "Food" as a hobby was given yesterday before the Epoch Club by Mrs. Lamont H. Button, who brought her subject from its earliest times to the famous chefs of recent years. Mrs. E. E. Baker spoke of music and other arts, showing the close relationship between them, and the biography of Alice Freeman Palmer, written by George Herbert Palmer, was discussed by Mrs. Morris Slocum. Mrs. Edgar R. Wall of South Lang avenue was hostess.

* * *

Stephen Leyshon, in speaking of "Certain Phases of American Music" before the Outlook Alliance yesterday afternoon, divided music into two classes, classical and music of diversion. A program of American numbers was given by Mrs. Louis Staub, who sang solos in addition to duets with Mrs. Raymond Metzgar; Mrs. Hollis Archer, who contributed piano solos and accompanied the singers, and Mrs. S. S. Marshall, contralto, who was accompanied by Mrs. R. G. Dorrance.

* * *

Tonight the junior members of the Woman's Club of Crafton will act as hostesses in the Craft Clubrooms to the senior club, with Mrs. L. B. Perrin as leader for the evening. The program, however, will be given by the seniors. Mrs. J. R. Barclay will speak on the history of Pennsylvania newspapers, Mrs. L. F. Wentz will give an historical sketch of Allegheny county and Mrs. E. V. Braden, a book review. A sextet composed of Mrs. D. S. Taylor, Mrs. E. B. Birch, Mrs. Roberta Deahl, Mrs. R. F. Wunderly, Miss Jessie Payne and Mrs. A. L. Schiel, accompanied by Mrs. N. D. Brant, will sing three numbers. The seniors' program committee for 1928-29, which has just been appointed, is headed by Mrs. W. E. Brosius and includes Mrs. R. E. Turney, Mrs. Ira Smith, Mrs. R. S. Davis and Mrs. S. D. Ehrman.

The recent membership drive, under the leadership of Mrs. G. A. Price, added 61 names to the roster, bringing the total to more than 300.

* * *

Announcement has been made of a change in place for the Girls' Conference tea to be given next Wednesday afternoon in honor of the girl workers who are newcomers to the city this season. The tea will be given at the Congress of Clubs instead of at the Y. W. C. A., as previously stated. Miss Elizabeth Campbell, president, will speak.

* * *

The Keystone Chapter, Daughters of American Pioneers, will meet Thursday afternoon in the home of Mrs. Robert M. Ewing, Rosemary road, with Mrs. W. G. Rial and Miss Eunice Overman assisting the hostess. Mrs. Philip Kussart, president of the Woman's Historical Society, will present a paper on "Pioneer Settlers of Pittsburgh and the Monongahela Valley," Mrs. R. D. Beardsley will give current events and Mrs. W. M. McCrady, contralto, will sing.

* * *

The Bridge Club of the Pittsburgh Council of Catholic Women will hold a benefit waffle luncheon and card party at the Council House Wednesday.

The chairman is Mrs. Walter D. Brown; the secretary, Miss Margaret Casey and treasurer, Mrs. M. A. Bittner. A benefit card party for the council will be held at Oppenheim-Collins on Tuesday afternoon, January 31, at which Mrs. L. M. Puhl will be hostess.

* * *

The recently organized Women's Scholarship Organization of Carnegie Institute of Technology will sponsor the opening night of "Ohkay" at the Alvin Theater Monday, February 27. Miss Marjorie Snodgrass heads the committee in charge, which also includes Miss Frances Heyz, Miss Sally Hulick, Mis[illegible] Hahn, Miss Elizabeth Ma[illegible] Miss Jean B. Roy.

* * *

T[illegible]urgh Monnett Club of Ohi[illegible]n University will have a lu[illegible] the Congress of Clubs o[illegible]ere will be a musical pro[illegible] election of officers. The [illegible]are Mrs. T. R. Courtice, Mrs. H. A. Welday and Mrs. J. H. Lott.

* * *

Plans are being formulated by the Ladies' Auxiliary to the Pittsburgh Optometric Association for a "box party" to be held February 24 at the home of Mr. and Mrs. J. N. Helman, Wilkinsburg. The auxiliary has just elected these new officers: President, Mrs. Thomas H. Martin; vice president, Mrs. Edwin T. Meyer; secretary, Mrs. Howard T. Lewis; treasurer, Mrs. J. N. Helman and directors, Mrs. William Van Essen and Mrs. Samuel H. Marcus.

* * *

The Edgewood League of Women Voters met at the home of Mrs. Mary Brennan, Washington street, this afternoon. Mrs. E. W. Simpson talked on the Pan-American Congress, and Mrs. J. A. Slonaker on the Pennsylvania "Bulletin." On Wednesday afternoon the League will hold a benefit bridge at the home of Mrs. Perry Kiefer, chairman of the social committee, in Hutchison avenue.

* * *

At the third in the series of card parties being sponsored by the Montefiore Aid Society, Miss Margaret Sandler and Miss Yetta Kamler will act as joint hostesses, at the home of Miss Sandler, Nicholson avenue, on Monday night.

* * *

Dr. Clinton E. Lloyd, dean of the school of drama and speech of the Duquesne University, will speak at the Quota Club luncheon in the William Penn Hotel on Monday. Dr. Lloyd's subject will be, "All the World's a Stage."

* * *

The Women's Home Missionary Society of the Oakmont Baptist Church met this afternoon in the home of Mrs. Hannah M. Alward, Valley street.

DOCTOR AWAY ON SICK CALL, HIS WIFE DIES

MERCER, Pa., Jan. 20.—While Dr. M. G. Yeager was away answering a sick call, his wife became suddenly ill with heart trouble and died at 4 o'clock this morning. Mrs. Yeager was a member of a prominent Mercer county family, the Powells of West Middlesex. She leaves her husband, one sister and two brothers.

ROLLS-ROYCE

AT THE AUTOMOBILE SHOW

A car of unusual interest will be on display—the St. Stephen. This new creation by Brewster has many advantages over the usual 7-passenger landaulet de ville. Extensible roof over front quarters. Division glass back of front seat which may be lowered. Collapsible cabriolet.

A smart, versatile car, usable in any extreme of weather and appropriate for the most formal or informal occasion

Showing at Motor Square Garden

January 21st to January 28th

ROMANTIC · MYSTERIOUS · GAY

Mardi Gras

In Old New Orleans

Feb. 21st

Personally conducted all-expense tour

$89.00 Roundtrip from Cincinnati

THE annual Carnival Season at New Orleans, culminating in series of street pageants of undreamed of splendor, with promiscuous masking on February 21st, the final day, provides merriment and beauty as our work-a-day country seen just once a year. Over a hundred years old, this renowned fete becomes more brilliant with each passing year.

The problem of seeing Mardi Gras comfortably and inexpensively is solved by the Personally Conducted, All-Expense Tour of this Railroad under direction of the Kernick Tours. Special train will leave Cincinnati February 17th at 6:30 p. m., returning February 23rd. Cost of trip, including occupancy of berth at New Orleans, $89.00. ($83.65 if upper berth is used).

Your Train Is Your Home

En route both ways and at New Orleans, you live in perfect comfort on an all-steel, modern L. & N. train. Many special services add to the pleasure and interest of your trip. Let us give you full particulars.

Embrace this opportunity to enjoy also the other varied attractions at New Orleans including winter horse racing now in progress.

Reduced round trip Mardi Gras fares, for transportation only, on regular trains, will also be in effect from this city through to New Orleans, Mobile, Biloxi, Pass Christian and Gulfport.

For descriptive literature, full information, etc., call or write

L. W. CAREY, Trav. Pass'r Agt.
327 Henry W. Oliver Bldg.
Ph. Atlantic 4605, Pittsburgh, Pa.

LOUISVILLE & NASHVILLE RAILROAD

ARCHAID

The Store of Unhurried Service

You must have the proper size to be properly fitted. At this season of the year most stocks are incomplete on account of stock-taking.

Our aim is to keep complete range of sizes at all times to insure proper fitting. Our stocks are new and complete.

Prices $8.50 to $14

RITTER & MORRISON

501 Liberty, Cor. Stanwix

EMPIRE BUILDING

Guaranteed pure imported POMPEIAN OLIVE OIL Sold Everywhere

Our New Telephone Number is ATlantic 7700

OPPENHEIM, COLLINS & CO

525-529 Penn Avenue

Repeating one of our Greatest Sale Successes

Again Tomorrow

ARCTICS

In Tan, Gray, Fawn and Black

1.95

Exceptional Value

SMART well-cut arctics for street, motor and sports wear—light in weight and fashioned to fit snugly at foot and ankle. SIZES FOR WOMEN AND MISSES.

You Can Join

The Union Savings Christmas Club

By Paying to Date

These classes are still open. But don't wait too long.

Class	Pays	Class	Pays
5c Progressive	64.55	$ 1 Weekly	51.00
5c Reducing	65.35	$ 2 Weekly	102.00
10c Progressive	129.10	$ 3 Weekly	153.00
10c Reducing	130.70	$ 5 Weekly	255.00
25c Weekly	12.75	$10 Weekly	510.00
50c Weekly	25.50	$20 Weekly	1020.00

When in the Bank ask for a copy of our new Budget Book.

OPEN SATURDAY EVENINGS.

The Union Savings Bank

Capital and Surplus—$3,200,000

Frick Bldg. — Fifth Ave. and Grant St.

Out of the faucet Into the dishpan

THERE it comes, hard city water. Dishes to be washed, and only hard city water to wash them in. You know what will happen, don't you? The soap will mix with the hard water, and form a dirty scummy ring around the edge of the dishpan. How can dishes really get clean in that water?

Have you discovered Melo? Melo will soften hard water. No dirty ring, grease cut, dirt dissolved. Lots of fluffy suds. Bring on your hard water! Then bring on Melo! Get a can of Melo today at your grocer's

MELO

A REAL WATER SOFTENER

10 cents

THE HYGIENIC PRODUCTS CO.
Canton, Ohio
Manufacturers of Sani-Flush

INSTANT LATHER *in any water....*

EAGER lather. Lather that cleans each tiny pore. Lather that *cleans*—whether the water you use is warm or cold, hard or soft. That's what you want in a toilet soap. And you get it in Octagon.

Octagon Toilet Soap is made so well it leaps to lather in any water — *even in cold.* It's rich in cocoanut oil, a cleansing oil, an oil, too, that is beneficial to tender skin.

Try Octagon a few mornings. The delicate scent of the glistening white cake makes you *feel* pleasantly refreshed. The quick cleansing lather leaves your face and hands clean—*truly refreshed.* The large size, long-lasting cake is only 10¢. And each wrapper carries a coupon that is good for valuable premiums.

LONG-LASTING QUICK-LATHERING

OCTAGON TOILET SOAP

MADE BY COLGATE & CO.

AUTO SHOW

motor square garden

opens

tomorrow

The most remarkable display ever presented in Pittsburgh . . . new body styles—new colors—new developments in engine and chassis design. Direct from the National Automobile Show in New York.

Show opens tomorrow evening at 7:30. Closed all day Sunday. Open every day next week from 10:30 a.m. to 10:30 p.m.

Broadcasting every afternoon and evening through WCAE. Graham McNamee, famous announcer, will appear in person from 9:00 to 10:30 Saturday evening, January 21. Music by Charles Marsh and his famous Radio Broadcasting Orchestra of twenty-two solo artists.

Passenger Cars . . Parts . . Accessories
Shop Equipment

Jan. 21st to 28th

(EXCEPT SUNDAY)

A civic enterprise under the direction of the

PITTSBURGH AUTOMOBILE DEALERS' ASSOCIATION

BEAUTY SALON SPECIAL
Shampoo and Marcel Wave.....$1.25
Shampoo and Henna Rinse.....$1.50

Boggs & Buhl

BEAUTY SALON SPECIAL
Shampoo and Marcel Wave.....$1.25
Shampoo and Henna Rinse.....$1.50

remnant day

CONTINUES ALL DAY TOMORROW

Everybody couldn't come today—though it seemed, to look at the crowd, that everybody must be here. Plenty of things doubtless prevented—the size of the crowd would in itself deter many. Impossible to serve many more had they been here—the amount of selling in a given space and time is of necessity limited—now, great opportunities remain for tomorrow's shopper—plenty to provide for all.

Tomorrow a continued Remnant Day—so much to sell that it couldn't all be sold in a day—so great diversified lots out for tomorrow. Fact is, much that has been handled and mussed a bit is Re-Red Inkt at prices that will sweep stock clean tomorrow. You'll pick up values that will surprise you—every department is participating whole-heartedly—don't be tardy if you want first choice. No mail, phone or C. O. D. orders.

Coats, Dresses, Furs, Blouses, Hosiery
Sweaters, Underwear, Gloves, Shoes, Millinery
Handkerchiefs, Housefurnishings, Artneedlework, Leather Goods, Phonographs
Silks, Woolens, Cottons, Domestics, Laces
Leather Goods, Ribbons, Embroidery, Linings, Sheets
Toilet Articles, Toys, Sporting Goods, Luggage, Radios
Pianos, Jewelry, Silverware, Men's Clothing, Men's Furnishings
Neckwear, Blankets, Spreads, Rugs, Stationery
China, Lamps, Pictures, Umbrellas, Books

YARDAGE

MEANING ALL GOODS SOLD BY THE YARD

THOUSANDS OF YARDS HELD OUT OF THE SALE TODAY—RELEASED TOMORROW—AT EXTREME MARK-DOWNS.

Odd lots of samples—substantial amounts of clean, fresh, seasonable goods—immense quantities in all—withheld today that all attention might be concentrated upon piece remnants. Released tomorrow—at prices representing an extreme sacrifice.

Plenty more Remnants in the yardage departments for tomorrow—but still time enough to measure up and sell the yardage as well. It is a substantial part of Remnant Day and is reduced just as well as the rest of it. Come early, while selections are at their best.

silks

$1.35 Genuine Imported Washable Honan—25 shades, including black—32 inches wide
$1.35 Washable Silk Shantung—25 colors—32 inches wide
$1.65 Smart Black Charmeuse—39 inches wide
$1.35 Printed and Plain Foulards and Tub Silks—washable—36 inch widths
$1.65 "Twill-O-Ray," 25 shades—39 inches wide
95c

$1.95 Lovely Printed Crepe de Chines—39 inches wide
$1.95 Smart Plain Crepe de Chines—39 inches wide
$1.95 and $2.25 Striped Tub Silks—32 inches wide
$1.5 Plain Taffeta—15 beautiful shades—36 inches wide
$1.5 Plain Broadcloth Radium in 25 Shades—32 and 39 inches
$1.45

$2.5 to $3.45 Printed Crepes and Radium Silks—lovely quality—39 inches wide
$2.4 to $2.95 Plain Flat Crepes and Crepe de Chines—washable—39 inches wide
$2.6 Satin Crepes in Street and Evening Shades—39 in. wide
$2.5 "Glo Chique" Silk and Rayon in Printed and Fancy Patterns—39 inches wide
$2.5 Double Twist Costume Crepe—39 inches wide
$1.85

$3.45 Smart Crepe Faille—twelve wanted shades—39 in. wide
$3.45 Plain Silk Crepe and Satin Back Canton Crepe—39 inches wide
$2.95 to $3.95 Printed Crepe de Chines and Radiums—39 inches wide
$2.35

$2.95 Extra Good Canton Crepes

Beauiful soft weave—a much discussed crepe for Spring ensembles. Color assortment of 25 shades, actuding white and black—39 inches wide—extraordinary value at..... **$1.95**

Imported Pongee, 55c Yd.

Well known 12mm grade—1st choice quality, 32 inches wide—very special, yd. 55c.

VELVETS

$4.5 Cheney Brothers chiffon weight costume velvets n wanted colors—39 inches wide—extra special value..... **$2.95**

$6.50 to $8.95 Cheney Brothers and finest Imported costume velvets—39 inches wide—a lovely selection of beautiful colors. **$4.95**

BLACK SILKS PRICED

$1.95 Extra quality Black Charmeuse, 39 inches wide—extra special.. **$1.45**
$4.95 Extra heavy Black Charmeuse, 54 inches wide—for coats..... **$3.95**
$4.95 Fine Black Coating Bengaline, 40 inches wide—new and popular.. **$3.85**
$3.45 Smart Crepe Faille—39 inches wide, a beautiful new costume silk—special..... **$2.35**

muslin

5000 YDS. 39 IN. UNBLEACHED MUSLIN

10c

Extra good unbleached muslin—firm, smooth quality, excellent for Sheets, Pillow Cases, Mattress Covers, etc. Remnant Day Priced—10c yard.

36 inch Printed Charmeuse—good assortment of patterns, 58c quality. Remnant Priced—yard..... **35c**

Black Sateen, 36 inches wide—fine lustrous quality—yard..... **28c**

32 inch Ginghams—solid checks and neat plaids. Regularly 22c. Remnant Priced—yard..... **15c**

36 inch Percale—Yard wide, light and dark colors in big assortment of neat styles. Yard..... **12½c**

28 inch Chambray—good, sturdy, fast color quality for men's shirts, boys' clothing and women's house dresses. Yard..... **12½c**

table linens

70 INCH PURE FLAX TABLE LINEN

$1.35

2000 yards—full bleached Irish table linen—pure flax, desirable patterns—some with plain centers. 70 inches wide. Remnant Day Price $1.35 yard.

1500 yards half bleached pure linen Table Damask—floral designs. 60 inches wide. Yard..... **78c**

1200 yards extra good quality American made full bleached Table Damask—highly mercerized satin finish. 63 inches wide. Remnant Day Price—Yard..... **65c**

10,000 yards all linen Toweling—imported from Scotland—priced on a Remnant Day basis.

16 inch Colored Borders—linen..... **14c yd.**
16 inch soft wash finish—colored borders. **23c yd.**
17 inch heavy quality—colored borders.. **28c yd.**

All Remnants of Table Linens, Toweling, Towels, Napkins, Cloths, Doilies, Centerpieces, etc.—at Remnant Day Prices.

50c cretonnes, 25c

Fifty pieces—approximately 2500 yards—36 inches wide—in floral, striped and verdure designs. A striking special for Remnant Day—25c yard.

65c RAYON DRAPERY.....
$1.00 MADRAS DRAPERY.. **35c yd.**

36 inch Rayon and 50 inch Madras Drapery—a close-out—no more when this lot is gone—therefore the ridiculously low price. Rose and mulberry in the madras—plenty of colors in the rayon, 35c yard.

$1.50 Panels—filet lace Panels—allover designs—with deep fringe across bottom—44 inches wide—all regular stock patterns marked for Remnant Sale—Each..... **$1.00**

dress cottons

50c WONDERLAND PRINTS

25c

Great collection of these good Wonderland Prints—medium to dark styles—in neat, pretty patterns. Remnant Day price—25c yard.

36 inch—95c Silk and Cotton Crepe—yard..... **45c**

32 inch—$1.25 Striped Wash Flannel—at practically half price—yard..... **65c**

36 inch—18c Comfort Challie—good patterns—fast colors. Yard..... **12½c**

27 inch—Good Flannelette—Checks and Stripes. Yard..... **10c**

40 inch Wendy Batiste—this season's new and prettier styles. Yard..... **35c**

woolens

$6.00 TO $7.00 SPORT COATINGS

$2.85

Radical clearance of Sports Coatings—in plaids and mixtures—perfect goods. 54 inches wide—a splendid range of mixtures. Remnant Day—$2.85.

$4.00 to $5.00 mixed Coatings—all wool—good styles..... **$2.50 yard**

$6.00 to $7.00 woolens—plain colors. Remnant Day Price..... **$3.50 yard**

$1.15 All Wool Challies—good styles..... **85c yard**

printed georgettes

REGULAR $2.50 QUALITY

$1.75

Splendid lot of printed Georgettes and Chiffon—smart patterns enjoying a tremendous vogue right now. The opportunity is most unusual—and for one day only—tomorrow—$1.75 yard.

$1.50 Fine Quality Chiffon in a good assortment of colors..... **$1.15 yard**

$1.85 Striped Georgettes—fine quality in Rose, Pink, Yellow and Brown..... **$1.15 yard**

$3.00 carpet, $2.25

Wilton Velvet Carpet—strictly all wool face with pattern and colors woven through. Good assortment of popular patterns. Remnant Day—$2.25 yard.

$5.00 Wilton Carpets—extra quality that will give excellent service. Remnant Day Price. Yard..... **$3.25**

U. S. DIPLOMATS SOOTHE LATIN RESENTMENT

HAVANA PARLEY IN FRIENDLY ATTITUDE

By GEORGE R. HOLMES,
International News Service Staff Correspondent.

HAVANA, Jan. 20.—The threatened Latin-American insurrection against the Latin-American policy of the United States appeared today to be pretty well squelched. Yeoman diplomatic work has been accomplished by the American delegation since its arrival in Havana to deal with the Sixth Pan-American Conference. As a result of this work, the conference swung into the committee stage today with most of the opposition elements in a friendly mood.

Mexico's delegation, for example, is so friendly that Ambassador Dwight Morrow is returning to his post in Mexico City this week-end.

Nobody believes that Ambassador Morrow would leave vacant his chair in this conference and return to Mexico City if there was any likelihood of Mexico's delegation upsetting the international apple cart at Havana.

Similarly with other threatened controversies. Charles Evans Hughes, who admittedly is the outstanding international figure in the conference, graciously declined to serve as chairman of either of the most important committees of the conference—those dealing with the codification of public international law and with the future status of the Pan-American Union.

Mr. Hughes pleaded that his duties as chairman of the American delegation would prevent his giving adequate time to the work of the committees, and instead of Mr. Hughes accepting the honors himself, he nominated for chairman of the international law committee Dr. Gustavo Guerrero of Salvador, who has been among the most vigorous critics of United States policy in Nicaragua and through Central America generally.

Dr. Guerrero was highly pleased by the compliment of being chosen chairman of the most important committee of the conference. It is this committee that will have to deal with the question of whether, under international law, the United States has or has not "invaded" Nicaragua by the dispatch of thousands of marines to occupy the towns and insure a "free election" next year.

The first chairmanship of committee which Mr. Hughes refused was that of the Pan-American Union. This is an important committee, if for no other reason than that some of the smaller countries of Latin-America are insisting that the union be removed from the category of an international debating society and given power to supervise such things as the present American military occupation of Nicaragua.

This chairmanship was given to Enrique Olaya of Colombia, who, within his diplomatic limit, has not entirely approved of American policy in Nicaragua and elsewhere in Latin-America.

The granting of chairmanships of important committees to Latin-Americans, and particularly those who might be unfriendly, rather than to the large and imposing delegation which the United States has brought to Havana, has created a most favorable impression upon the delegates.

CROUP
Spasmodic Croup is frequently relieved by one application of—
VICKS VAPORUB
Over 21 Million Jars Used Yearly

STABBED TO KEEP HER

Photos by International Newsreel.

EMMA ROJAS

Rojas, actor and musician, is held in the General hospital jail, Los Angeles, while Emma Rojas, his pretty dark-eyed actress wife, is near death with 16 stab wounds. Rojas is alleged to have knifed his wife and stabbed himself eight times

PEDRO ROJAS

in a suicide attempt, because Mrs. Rojas threatened to leave him when he admitted to her that he had a wife and child in Texas. Mrs. Rojas, formerly Miss Emma Gomez, claims she is a relative of the late Gen. Arnulfo Gomez.

REVOLUTIONARY SONS ENTERTAIN GOVERNOR

Gov. John S. Fisher and President-General Ernest E. Rogers of the National Society will be honored guests tonight at the annual reception and dinner of the Pennsylvania Society, Sons of the American Revolution, to be held in the Pittsburgh Athletic Association clubhouse. The executive committee consists of President Walker, Vice President Franklin Blackstone, R. C. Schank, national director; William J. Askin, chancellor-general of the National Society and secretary of the state body, and A. W. Wall, treasurer.

(Advertisement.)
NozolBreaksColds In 2 Minutes

Colds in the head, stuffed nazal passages, yield promptly to new discovery—Nozol. You can kill the cold germs, stop running nose, and help prevent danger of worse colds, by using Nozol.—Costs but a few cents and then a few drops bring relief. Do not suffer from those annoying and dangerous colds,—Your physician and druggist recommend Nozol.—Get a bottle today.—At all druggists.

For Sale at All May's Drug Stores

Weather...Dull...Cloudy? Don't Let That Interfere

IF the day is dark and cloudy don't let that change your picture-taking plans. You won't have to if you've got a Modern Kodak.

For the Modern Kodak with its faster lens has multiplied your picture-taking opportunities many times. Now you can get good photographs whether the sun is shining or the clouds are hanging low.

Stop in today and look over our Modern Kodaks. Learn the thrill of making all the pictures you want this simple way.

Eastman Kodak Stores, Inc.
606 Wood St.

KAUFMANN'S
FIFTH AVENUE *Downstairs Store* ATLANTIC 1000

A Timely Event of Great Interest to Mothers!

Sale! Girls' and Tots' Winter Coats

7.95 to 12.00 Values—Special at

5.00

Several hundred coats purchased from one of America's largest coat manufacturers at a sacrifice price—hence this unusual offering.

ALL SIZES FOR GIRLS, 7 TO 14 YEARS

Girls' coats made of Bolivia, Buckskin, Velours, Chinchilla and soft suede fabrics — fur-trimmed, strong lining and warm interlining—ideal for school and dress wear.

FOR BROTHER AND SISTER, 1 TO 6 YEARS

Tots' coats are cleverly fashioned of Tweeds, Velour, Chinchilla, Broadcloth, Velvet, Cheviot, Buckskin; all-wool fabrics — warmly interlined. Majority are trimmed with fine mandel and beaverette fur collars.

Hats to match tots' coats—priced 1.00.

(Kaufmann's—Downstairs Store)

New Spring Millinery

Shown Today for the First Time

3.00

98 value, purchased at great price concessions, enabling o offer them at this new low price. All smart new styles, ll brim hats, off-the-face hats, close-fitting and tam ef-, in an assortment of colors and materials so varied as ssure easy choosing. Hats for both women and misses, matrons in large, medium and small head sizes.

COLORS		MATERIALS
ecrut	*Pearl*	*Felt With Crochet*
Glow	*Lipstick Red*	*Satin With Pearoline*
rine	*Almond*	*Faille Silk With Straw*
And Plenty of Black		*Embroidered Hats*

(Kaufmann's—Downstairs Store)

FIRE SALE

SHOE BARGAINS

Thousands of pairs of Shoes for Men, Women and Children taken from our stock damaged by smoke and water!

ON SALE SATURDAY AT KIRBY'S FOURTH AVE., Cor. Market St.

Misses' and Children's Shoes **$1.19** *Sizes up to 2*

Ladies' High and Low Shoes **5c** *A Pair*

Women's High and Low Shoes **47c** *Slightly Soiled*

Women's Satin Pumps $5 Values **97c** *A Pair*

Women's Rubbers While They Last Only **9c**

KIRBY'S
BUSY SHOE STORE
400-402 MARKET ST.

AUBURN
Packard
Rolls-Royce
And no other American Automobiles Equipped with
BIJUR
Chassis Lubrication

Sore throat waits here also

After long exposure to bad weather, after sudden changes of temperature, after mingling with crowds—gargle with Listerine, the safe antiseptic, when you get home.

This pleasant precaution has nipped many a cold and sore throat in the bud, before they became serious.

Listerine, being antiseptic, immediately attacks the countless bacteria that lodge in the mouth and throat where so many colds start. It is important, however, that you use it early—and frequently.

Most of the fall and winter months are "sore throat months" and for your own protection use Listerine night and morning. It is a good habit to acquire. Lambert Pharmacal Company, St. Louis, Mo., U. S. A.

Gargle when you get home

NEW!
LISTERINE
SHAVING
CREAM
If you don't say this wonderful new cream gives you the coolest shave you ever had you will be one of the few exceptions.

LISTERINE
—the safe antiseptic

(Advertisement.)
HIS SYSTEM WAS FULL OF DISON

Ten Herbs Ended Constipation, Indigestio and Biliousness

"I was troubled withconstipation for a long time," was a statement of Mr William Jeffries who lives at 3 Gruver Street, Alden, near Wilkes-Barre, Pa., acording to the Ten Herbs Man, who tat the May Drug Store, 529 Libby Avenue.

MR. WILLIAM JEFFRIES

Pittsburgh, where h is daily demonstrating the polar medicine, Ten Herbs. "By ng getting rid of waste matter, my alle system became saturated wit poison," continued Mr. Jeffries, who works in a coal mine. "I lost ty appetite, and what little I ate would sour on my stomach. I would blost with gas, which would wort up around my heart and cause palpitation. At night I would wak up two or three times and find wter running out of my mouth. Sy liver was inactive. I had billas headaches and dizzy spells. Sometmes black spots came before my yes and blurred my vision. I did et sleep well, because of nervousness. The least thing would excit me. My kidneys were not in good condition, and I had to arise several times every night. At times I had rheumatism so badly I could not walk or raise my arms.

"After taking Ten Herbs I enjoy my meals without any sign of indigestion. My bowels have been regulated and my liver and kidneys are working fine. Billousness, dizzy spells and blue spots before my eyes are gone. My nerves are stronger, and I sleep well. Rheumatism has been greatly relieved, and I have full se of my arms and limbs. Ten Herbs seems to have given my entire system a thorough cleansing and I feel better in every way. I am pleased to endorse Ten Herbs to the public."

Try Ten Herbs if your stomach, liver, kidneys and bowels are not working the way Nature intended them. It is purely herbal and pleasant to tak.

The Ten Herbs Man is at the May Drug Store, 52 Liberty Ave., Pittsburgh, where he is daily meeting the public and explaining the merits of this medicin. Free sample given.

SUN-TELEGRAPH CLASSIFIED ADS REPAY CLOSE STUDY

(Advertisement.)
Men and Women! How Much Weight Would You Like to Quickly Gain?

One Very Thin Man Gained 28 Pounds in Eight Weeks

A woman quickly loses her charm and attractiveness when she gets below normal weight.

Her health also is apt to suffer and that means a decrease in energy and vivacity.

Some women have become so thin that people call them scrawny or skinny. Many underweight women are more to be pitied than blamed—they don't know what to do to gain flesh and attractiveness.

People are underweight because the food they eat is not assimilated—does not get into the blood to build firm, healthy flesh.

Correct this condition and weight will undoubtedly go to normal and that haggard look and flabby skin ought to disappear.

Burl Craig, of Indianapolis, speaks highly of McCoy's Tablets as a builder of weight and strength.

Read This Letter:

"I highly recommend McCoy's Tablets. They have helped me wonderfully. Before I took them I felt tired and run-down and lazy and didn't want to do a thing but lie around, now I feel fine and work all the time and have gained both weight and strength, thanks to McCoy's Tablets."

McCoy's Tablets are sugar-coated and easy to take—old folks and children who are run down and thin take them readily, but read McCoy's fair and square offer.

McCoy takes all the risk—read this ironclad guarantee. If after taking four 60-cent boxes of McCoy's Tablets or two one-dollar boxes any thin, underweight man or woman doesn't gain at least five pounds and feel completely satisfied with the marked improvement in health—your druggist is authorized to return the purchase price.

The name McCoy's Cod Liver Oil Tablets has been shortened—just ask for McCoy's Tablets at May's Drug Stores or any drug store in America.

(Advertisement.)
Jumps Around Like A Two-Year-Old—Little Green Capsules End His Rheumatic Pains

McCulloch's 10 Convenient Drug Stores Offer 5-Day Trial on Money-Back Basis

There's nothing in the World that brings such quick and complete relief from the pain and misery that makes life almost unbearable as those tiny green capsules, known from coast to coast as Allenrhu Number 2.

More than one man and woman whose horrible rheumatism has been carrying down to helplessness—suffering the torture of the damned can testify to this.

All you have to do is to take one tiny capsule each hour for the first ten hours, the next day one every two hours for 14 hours, then take as directed.

Don't think, however, that Allenrhu Number 2 stops at just giving relief. Its continued use for a few days after the pain has disappeared helps banish from your system the poisoning that causes the trouble and thus prevents an early return of the awful torture that makes your very existence a burden.

In spite, however, of all the claims made for Allenrhu Number 2—in spite of the remarkable results obtained by others these little green capsules must prove themselves in your particular case. For that reason McCulloch's 10 Convenient Drug Stores, and good druggists everywhere, have been authorized to make this guarantee: If after taking one full bottle Allenrhu Number 2 as directed you are not satisfied—go back and get your money.

MAN ACCUSED BY GIRL GETS RING BACK

Released from the county jail under bail, after a charge made by his fiancee, Miss Anna Popowich, 17, of Fair Oaks, that he had attacked her in the Sewickley Y. M. C. A., Raymond Singer, 24, of Edgeworth, countered with a larceny charge against the girl to regain their engagement ring. When she returned it, he dropped the charge and paid the costs to Justice of the Peace Margaret Morgan, of Sewickley.

Anna is a sister of Mike Popowich, who, with Olga Pawliskak, is being held in the county jail for the murder of Nick Anderson at the Pawliskak home in Fair Oaks on Sunday, January 8.

1 SLAIN, 2 SHOT IN GANG WAR

ST. LOUIS, Jan. 20.—(AP.)—The fifteenth victim of bootleg-extortion gang warfare in St. Louis was claimed by machine guns and automatic pistols last night. An unidentified gangster was killed and another probably fatally wounded.

The latest flareup of the sporadic shootings which have been carried on for the past six months left the police without tangible clues. As in previous killings a characteristic shrug of the shoulders was the only response from witnesses questioned.

Meanwhile Dominic Catable, 36, lay in a hospital with seven bullet wounds in his abdomen. Physicians said the wounds would probably be fatal. Charles Freese, a salesman, was wounded not so seriously and will recover.

YOUNG BEZDEK WITH MOTHER

HANOVER, N. H., Jan. 20.—(AP.)—Hugo Bezdek, Jr., Dartmouth College student, who has been missing, was with his mother in New York today and the two planned to leave at once for State College, Pa., where the boy's father is football coach at Penn State College.

This information was telephoned here by E. K. Hall, head of the football rules committee and friend of the Bezdek family.

BOY SCOUT COUNCILS HERE TO BE MERGED

A Boy Scout ceremonial scheduled for 9 o'clock tomorrow morning, when the South Hills council, recently consolidated with the Pittsburgh council, will be formally received. With this ceremony, both councils are to be merged in the Allegheny County Council West, Boy Scouts of America, the second largest scouting group in Pennsylvania. South Hills boys will gather at the southern end of the South Tenth Street Bridge, the Pittsburgh council will gather at the northern end. Both groups will march toward the center of the span, and Scout Commissioner F. F. Schauer of the Pittsburgh council will extend formal greetings to Blair F. Davis, South Hills scout commissioner. A. T. Benson, Pittsburgh council executive, will greet John L. Taylor, South Hills executive.

LOCAL MAN HELD FOR FRAUD IN GREENSBURG

GREENSBURG, Pa., Jan. 20.—Charles Miller, Pittsburgh real estate salesman, accepted John Sieckowski's $300 for a lot in Slickville, but failed to deliver the deed, Sieckowski said in charging false pretense and fraudulent conversion before Justice of the Peace J. A. Walton, of Greensburg. Miller was held in $2,000 bail.

ALL FEMININE STAFF RULES BEAVER OFFICE

BEAVER, Pa., Jan. 20.—For the first time in Beaver county history a complete feminine staff rules the clerk of courts office. Miss Wilhelmina Behnman today appointed her sister, Marie E. Behnman, first deputy. She had previously named Miss Annie Mowry, New Brighton, second deputy.

Tries to Steal "Gas" for Auto He Borrowed

Thomas Galvin, 22, of 314 Liberty avenue, was not satisfied with driving a stolen automobile last night, police say. He wanted to use stolen gasoline. Today in the Frankstown Avenue Police Court he was held for court, charged with larceny, for the machine theft.

The car, belonging to F. P. Bulger, of 217 Dennison avenue, was taken from in front of his home. When Galvin got gas at a station at Penn avenue and Roup street and attempted to drive off without paying, Albert Kipp, 18, of Perrysville road, Bellevue, employed at the station, jumped on the running board, stopped the car and turned Galvin over to police.

Dry Agents Run Right Into Load Of Liquor

Prohibition agents, in a government auto, crashed into 65 gallons of moonshine at Rose and Overhill streets, the Hill district, early today.

The moonshine, they said, was on a truck driven by Abe Silverman, 19, of 310 Dinwiddie street, for whom they had been searching. Neither machine was damaged much. Abe was arrested and his truck and its contents seized.

STORE OPEN SATURDAY, 9 A. M. TO 6 P. M.—SEE OUR OTHER ADVERTISEMENTS ON OTHER PAGES

New Blouses

Popular for wear with ensembles and separate skirts. At 1.95 and 2.95—white broadcloth. At $5 and 8.95—crepe de chine in tailored styles. White or pastel shades. *(Fourth Floor)*

KAUFMANN'S

FIFTH AVENUE ATLANTIC 1000 PITTSBURGH

Apple Blossoms!

Even though you can't don spring clothes for several weeks to come — an apple blossom boutonniere will lend a breath of Spring to your costume. In compact or droopy bunches, 85c to 1.35. *(Main Floor)*

BOYS' AND GIRLS' FLOOR THE THIRD

Smart Silk Dresses

Show Fashion's New Caprices

39.75

Fashion is insistent upon the femininity of the afternoon mode...and we see georgettes with petaled skirts and soft bows, (Sketched). Tiny tucks are smart...and buttons are appearing by the dozens. Drapes and tiers and uneven hemlines continue their authentic sway.

Silk crepes in two-tone effects adopt faggoting as a diverting detail. Long tunics, especially on satin frocks, are smart. Beige, the new blues, and black are very popular. For women and misses.

(Kaufmann's—Fourth Floor)

Mid-Season Graduation Frocks

6.95 to 19.75

White dresses for mid-winter graduation affairs—crepe de chines, georgettes, and voiles in lovely youthful styles for this momentous occasion. Trimmings of filet or Irish lace, chic scallops or shirrings, pearl buttons and buckles. 10 to 16.

Gym Apparel For the New Term

Middies in white and blue, 1.69 and 1.95. Gym bloomers of sateen, 1.69; serge, 3.95. Plaid and plain flannel, 1.95 to 4.95. Navy serge skirts, 3.95. Sizes 6 to 14.

Gay Prints in Tots' Spring Frocks

3.95

Darling dresses for darling youngsters—prints as gay as the coming Spring mornings...collars and cuffs of linen edged with dainty val, smocked yokes, ribbon ties—all the smart little "fixings" that make young Miss Two-to-Six look her sweetest.

Tiny Tikes' Creepers, 1.65

For the very littlest folk—creepers of fine broadcloth, crepe, and gingham with collars and cuffs of batiste. Hand-embroidery and smocking trims them. Sizes 1, 2, 3.

Boys' Suits and Overcoats Sampeck and Other Makes

¼ Off

Box models, little boys' chinchilla regulation coats, four-piece, two-knicker suits, and many more. Plenty of wear in these suits and overcoats—for the rest of this year and all of the next.

Berets Are Being Worn!

By wide-awake school boys from the grades to high school age, these smart French Berets are being worn. We have them in tan, navy, independence blue, red, green, and white. 1.50.

Girls' Sateen Bloomers, Exceptional Value

79c

Carefully tailored sateen bloomers, thoroughly reinforced to give long service. Light and dark shades to wear under dresses. Sizes 4 to 16.

Muslin Slips, 59c each

Lace and embroidery trims these neat little slips of fine white muslin. Sizes 2 to 12.

Crepe Nightgowns, 89c

Fine Windsor crepe, made up in neat little gowns, some of them appliqued, others hemstitched or embroidered in dainty designs. Sizes 6 to 16.

Clearance—Boys' One-Piece Flannelette Pajamas—Reg. Sold at 99c—Special, 79c

THIS WEEK—THE TEENIE WEENIES Play the Third of the Exciting Peter Pan Series—"Peter Pan to the Rescue." Performances daily from 11 A. M. to 5:00 P. M.

(Magic Midget Theatre—Third Floor)

New! Silk Hats

With Trigly Stitched Crowns

$10

For this mid-season . . . stitched silk hats are especially smart. The hat sketched shows the new little brim and a brilliant pin. Other styles turn up pertly in front and fasten with a clever buckle.

Felts and crocheted straws are youthfully attractive, too . . . with twists and turns of fabric. Browns, tans, blues, grey, wood violet, and black.

(Adoria and Debutante Rooms—Fifth Floor)

Crepe de Chine Nightgowns and Chemise

3.75

Crepe de chine chemises are dainty with imported laces in yoke effects. Bottoms are scalloped and edged with net footings. Ribbon flowers add touches of color. Other types are tailored.

Nightgowns of trousseau crepe are hand-embroidered. Pastel shades.

Silk Slips

5.75

Irish lace trims these slips at bodice and hem. Crepe de chine of beautiful quality—flesh and white. Sizes 34 to 44.

Silk Slips

7.95

Fashioned of beautiful crepe-back satin, trimmed with Irish lace at bodice and hem. Shell pink or white.

(Kaufmann's—Sixth Floor)

Bally's New Spring Footwear

In Step With Fashion

Advance Spring models are displayed by Bally, Swiss maker of fine feminine footwear. A touch of color rightly placed or modish materials mark them as products of fine European handwork and artistic skill. But there is about them the elegance and fit of American made shoes. Marron . . . rich, dark brown . . . trimmed with cherry patent leather and beige kid...fashion the slippers sketched. A slenderizing instep strap fastens with an ingenious buckle. 12.50. Also to be had in patent leather combined with grey and gunmetal satin kid.

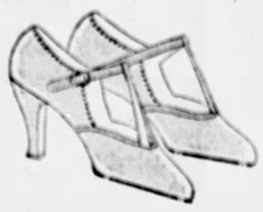

(Kaufmann's—Fifth Floor)

The Ultra-Modish Bag Accepts Sharkskin for Its Smartest Moments

Handbags for Spring digress from the customary paths of fashion in diverse ways...Colors are less flashingly gay . . . tans and browns and blacks harmonize with every costume...beige and grey. Patterns show a greater interest in diagonals and geometrics. Materials are new. Among the ultra-smart in new materials is sharkskin...rough and strong...making up so well into handbags. We present a line of excellent bags fashioned of this material . . . ranging in price from 13.50 to $65. They are indubitably smart and new...and unquestionably practical for constant wear.

(Kaufmann's—Main Floor)

THE PRINCESS SHOP

for Juniors

The Junior miss will revel in the smart new things here! Jersey sports frocks in the new beige or blue. Tailored silk "run-about" frocks, monogrammed. Georgettes and chiffons a bit frilly for important affairs. One- and two-piece styles in new fabrics and colors. The girls will like the new blues, natural beige, lipstick red. Sizes 13 to 17. 16.50 and $25.

(Kaufmann's—Fourth Floor)

New Gloves of French Kid For Spring Wear . . . Specially Priced!

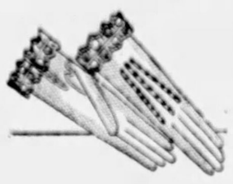

Smart imported gloves..."gants de fantaisie...have just arrived from France. The cuffs are their chief claim to charm...in two styles, straight and turned-down. Both are embroidered in compose (tone and tone) ...Pique stitching...In shades for Spring wear...beaver, mode, grey, black and white. 3.29.

(Kaufmann's—Main Floor)

New Patterns . . . Spring Shades In New Chiffon Scarfs, $5 to 8.50

A very new pattern that Spring scarfs introduce, sprinkles huge colored dots in contrast to a light background...and adds a soft shaded border of color. Other scarfs flaunt floral designs ...Spring flowers in soft pastel shades. The very shades are Spring-like...pale blues, greens, rose-pinks...or are Spring-like in their pertinent modishness of black on white. The scarfs are of full width chiffon...light as a cloud...hand-painted or block printed. A touch of newness beneath a season-old coat renews its smartness remarkably...And a soft scarf about white shoulders a-dancing adds charm. $5 to 8.50.

(Kaufmann's—Main Floor)

Subtle-Toned Hosiery Blends With Spring Costumes

Hosiery takes on new and subtle shadings in anticipation of Spring costumes. These stockings, silk from top to toe, are reinforced at the garter block, soles, toes and heels. They come in medium weight—sheer enough for daytime, yet strong enough for constant wear. Palm Beach, rose taupe, surf, dust, grison, grey, whippet, blush, nude, light beige are the shades. 1.95 pair.

(Kaufmann's—Main Floor)

The New Peasant Styles In Stamped Aprons, 1.00

Cleverly styled on smart new lines are these stamped aprons which come already made up. A few simple stitches of colorful embroidery — and you've finished a delightful little apron to slip over your dress at any time. Fine quality unbleached muslin with deep hems and pipings of colored chambray in rose, blue, lavender and green. Complete with colored ties to match.

(Kaufmann's—Fifth Floor)

Toiletries Offer Diverse Specials

Coty's New Compact is presented in a special introductory offer. This new square size 1.00 compact...with the familiar Coty puff design...offered with 50c refill...both for 1.00. In the favorite odeur, L'Origan. In all shades.

Toilet Soap Specials

Packer's Tar, Cuticura, Woodbury Facial Soap at 17c a cake.

10c Raino Castile Soap or guest Ivory Soap, 49c a dozen.

Stork Castile Soap, 2 for 25c.

(Kaufmann's—Main Floor)

Final Demonstration!

CELANESE

Display of new textures of this increasingly-popular fabric . . . Featuring among the new prints and color combinations the All-American designs — Indian and cactus ideas — modernistic and novelty effects.

Printed Voile, 1.95 yd.
Rosanese, 2.50 yd.

For final day tomorrow, Miss Catherine Reilly of New York models frocks made of this lovely fabric.

(Kaufmann's—Sixth Floor)

On Committee

HENRY KIRTLAND

Henry Kirtland is a member of the student committee which is in charge of the mid-year dance of the Pittsburgh Academy Junior Business Women's Club and the Junior Business Men's Club at the Hotel Rittenhouse tonight.

URGES PAROLE POWERS FOR JURIES

In cases where life imprisonment is the penalty, juries should have the right to determine whether the defendant shall or shall not be eligible for parole or pardon, according to an opinion expressed by Attorney W. Rody Ruttenbusch, in an open letter to the six state senators from Allegheny county.

Pointing out that when a first degree murder verdict is found, the jury under the present laws must determine whether the penalty shall be death or life imprisonment, Ruttenbusch suggests the laws be amended to give the jury power to block future paroles or pardons.

"It seems to be plausible that life imprisonment, if it really imprisons the criminal for the term of his natural life, will eventually eliminate the need for capital punishment," he said. "The chief objections to 'life imprisonment' in Pennsylvania are that the system of pardons and paroles offers a constant hope to the criminal that he may once more be set free, that sentiment sometimes frees a dangerous criminal and that the parole and pardoning power has been greatly abused by influence and pressure."

WINS APPEAL IN DEPORTATION

Meher Singh Rait, 32, of the Punjab, northern India, yesterday was granted permission to appeal to the the United States Circuit Court by Federal Judge E. P. Schoonmaker, after the latter had dismissed the writ of habeas corpus obtained by Rait against William H. Marshall, immigration inspector in the Pittsburgh district, in an effort to avoid deportation. Rait was remanded into the custody of Inspecor Marshall pending the filing of a $1,500 bond for his appearance before the Circuit Court.

Judge Schoonmaker said the District Court, on the defense made, had no jurisdiction to interfere.

INFORMS POLICE OF THREATS

City detectives last night rushed to the home of Frank Mageri, 1324 Gibbon street, who said his life was threatened by persons who sent him a Black Hand letter. The police failed to find anyone in a rear yard of his home, where Mageri claimed he had seen two men just before calling the Detective Bureau.

According to Magiri, last Tuesday he found a letter in his mail box stating that if he did not pay the writer $25 his life would be taken. The letter was turned over to Inspector of Detectives Clyde Edeburn.

FAVOR POSTAL WORKERS BILL

Resolutions favoring the passage of a bill in Congress, which would provide optional retirement for veteran postal workers and an annuity of $1,200 per year, were indorsed last night at a meeting of the Pittsburgh Central Labor Union at a meeting in Carpenters' Hall, Fourth avenue. The resolutions were presented by James F. Callagher, president of the Joint Association of Postal Employes of Western Pennsylvania.

EMORY ALUMNI TO HOLD DINNER ON WEDNESDAY

Alumni of Emory University residing in and about Pittsburgh will gather here at a dinner Wednesday as a part of the nation-wide observance of the thirteenth birthday anniversary of the university and the ninety-second year of Emory College. Dr. G. F. Long, of the class of 1915, will act as toastmaster.

STORE OPEN SATURDAY 9 A. M. TO 6 P. M.—SEE OUR OTHER ADVERTISEMENTS ON OTHER PAGES

Piano Rolls With Words, 2 for 97c

Among My Souvenirs, Sweetheart of Sigma Chi, Diane, Doll Dance, Rain, Honolulu Moon, Baby Your Mother, Blue Heaven, Just a Memory, Are You Lonesome Tonight, etc.

(Kaufmann's—Eleventh Floor)

KAUFMANN'S

FIFTH AVENUE ATLANTIC 1000 PITTSBURGH

Eyeglasses—Spectacles, 3.15

Toric spherical lenses fitted in comfortable spectacle frames—No extra charge for examination.

M. Labowitz T. Chartier
G. Concelman
(Registered Optometrists)

(Diamond Street Balcony)

MEN'S SUITS REDUCED

Hickey-Freemans *Kuppenheimers*

¼ Off

Hickey-Freemans and Kuppenheimers — the choicest suits in our stocks—patterns and fabrics of approved correctness, styles and tailoring in the careful ways these brands invariably take. Sizes are not complete in every pattern—but in the whole reduced array there is an abundance of sizes and types. Give these reductions your careful attention.

$55 Suits . . . 41.25
$60 Suits . . . 45.00
$65 Suits . . . 48.75
$70 Suits . . . 52.50
$75 Suits . . . 56.25
$80 Suits . . . 60.00
$85 Suits . . . 63.75
$90 Suits . . . 67.50
$95 Suits . . . 71.25

(The Store for Men—Second Floor)

1,200 Pairs of Men's 75c and $1 Hose 50c Pair

A special offering that will likely get the eager attention of men appreciative of savings. These are discontinued numbers of a well known make—every pair perfectly knit of rayon and silk mixed, in novelty designs. Reinforced heels and toes.

(Main Floor)

Roller Skates, $1.85 for Boys and Girls

Strength and speed—that's what you want on the polished floor. And Union Hardware skates excel in both. When you make the turn, the chassis sways with every body-flexion, while the wheels stay flat. And these ball-bearings won't fall out, either. Straps of good, sturdy leather—adjustable to any size shoe.

CHICAGO Rubber-Tired Roller Skates—noiseless—slipless — shock-absorbing — in boys' and girls' sizes, 3.50.

(Kaufmann's—Second Floor)

2,600 Chenille Rugs For the Bath—Save ⅓

A brand-new purchase—from a mill that makes only the very best chenille rugs—durable, washable, colorful, decorative rugs—such as you'd never expect to find at pricings so low. They're fringed—all of them! They're reversible—all of them!—lovely rose or taupe, blue or green on one side, and a different shade on the other. Some are blocked, some bordered, some with floral or geometrical figures. Mulberry, gold, black and browns, too! Note these savings:

Size	Quality	Sale Price	Size	Quality	Sale Price
24x36	3.00	1.95	30x60	5.20	4.50
24x48	4.50	2.95	27x54	5.25	3.50
24x60	5.25	3.50	36x72	18.75	5.75

(Kaufmann's—Ninth Floor)

Tomorrow—A Special Selling Men's Reefers and Squares

Varied Shade Combinations **1.85** *All Cut Full in Size*

An assortment, a variet covers practically every prefere easily marked quality that is erably finer than the special icates. Made of "Eagle" silk "Rosbro" silks and hea mpire" broadcloth silks — all superfine materials. Patterns and colorings are in a glorious, satisfying variety — stippled backgrounds with numerous, different designs fancifully colored to blend or contrast with the whites, the tans and the greys. Plain backgrounds are here, too, with contrasting designs and figures. All are generously full in cut.

(Main Floor)

In the Prep Shop Oxford Grey Suits for Young Men

$25—$30

(With Extra Trousers)

"Oxford Grey"—so goes the latest word on Men's Spring styles—and the Prep Shop moves to the fore with a splendid assortment. These of sturdy, serviceable cheviot—the very types that high school and college men prefer for their tailoring and cuts. Sizes 15 to 20 years.

(The Prep Shop—Second Floor)

New! Men's Golf Hose in Fresh, Full Variety—3.95

The first showing in Pittsburgh—smart new pastel shades in a colorful showing of imported English golf hose. Plain bodies with tops of white and contrasting shades—the plain shades being greens, blues, lavenders and maroons. Sizes 10 to 12.

(Kaufmann's—Second Floor)

Season's Lowest Price!

End Tables—1.49

The handiest little tables! You'll use them as end tables in the sun-room, they'll double nicely as coffee or occasional tables—in fact, you can think of a dozen places where these prettily decorated tables will be grateful.

Red, green, or black wood tops, ornamented with a central floral motif; the pedestal of well-turned metal. Offered greatly below their worth, while the quantity lasts, at just 1.49.

(Kaufmann's—Lamps—Fifth Floor)

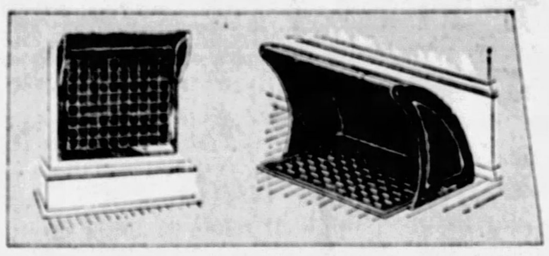

Special! 1200 "Star" Adjustable Hot Air Register Shields

The purpose of the "Star" shield is to keep wall and ceilings from becoming streaked and soiled by dust and soot which comes through the register of warm air furnaces. It also deflects the warm air into the center of the room and along the floor instead of allowing it to fritter toward the ceiling. Star shields are adjustable to fit almost all registers, from 10 to 18 inches; they are finished glossy black over heavy gauge steel. You'll find it worth-while to equip the entire house—at this low pricing.

Wall Type, 49c *Floor Type, 89c*

(Kaufmann's—Seventh Floor)

"Music from the Light Socket"

Radiola 17, 100-A Speaker . . $195
Radiola 17, Beautiful Cabinet $225
Radiola 30-A, Built-in Cabinet, priced $195
Radiola 32, The Aristocrat of Radios $895

Convenient Payments—Complete installation (including aerial) and one year's service, without extra charge.

The New Kelsonic Phonograph at 89.50

Newly improved! Enlarged tone chamber! New type tone arm and reproducer! New beauty of tone—in fact, this is practically an entirely new instrument. Thousands who have been charmed by its sweet tones and resonance heretofore, will be all the more amazed at this new perfection! Only 89.50 Convenient payments. Year's service.

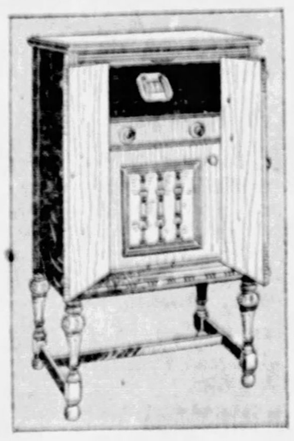

(Eleventh Floor)

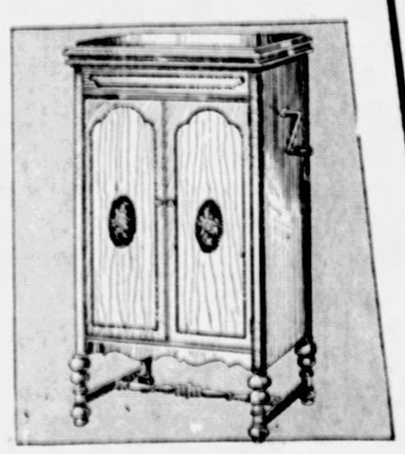

(Kaufmann's—Eleventh Floor)

Men Choose K-O Oxfords For Well-Founded Reasons

8.50

Even shoes priced higher have not better workmanship, more authentic styling nor superior wearing qualities—and the K-O is without a peer at its price. Here is a complete assortment to take care of every style whim, every shoe preference—and the Winter weights are foremost in the showing.

Black or tan calf, black or tan Scotch grain, black or tan kid—medium and heavy weights—single and full double soles—many models storm-proofed by welting. All at the standard price, 8.50.

(The Store for Men—Second Floor)

"The Garford"—A New Stetson Hat for Men

8.00

The forerunner of early Spring styles—a new Stetson model with all the careful, smart shaping characteristic of its famous maker. The brim is trimly curled, the edge is bound all-'round, the crown is of medium height and the shades, here they are: silver, grey, pearl, oak, dark brown, Belgian back, brown, zinc, dark grey.

(Main Floor)

Men's Extra Trousers Specially Priced, 3.95

Full-cut trousers, that were formerly priced at $5 and $6—a special variety picked for their quality. Soft and hard-finished fabrics—striped and patterned effects.

(Second Floor)

"Sheraton-esque"

4-Piece Bedroom Group

$483

The art of Thomas Sheraton lives again in this lovely creation. The slender grace of the pieces is accented by inlaid lines of satinwood. The posts and frames are of solid mahogany and the finest "feather" pattern mahogany veneer is used on the surfaces. The finish is that lustre so much sought by collectors of rare antiques. The vanity is finished on all sides, so that it may be used as a desk if desired.

Individual pieces may be selected at the following prices: Dresser, 144.75; Chest, 109.75; Vanity, 129.75; Twin or double bed, 98.75.

Kaufmann's endeavors to keep its Furniture prices at all times the lowest in Pittsburgh. Occasionally we may be undersold on an item, but only as long as it takes to discover it.

AT YOUR SERVICE
—Household Budget Information
—Interior Decorating Consultation
—Our Convenient Payment Plan

KAUFMANN'S PREPAY FURNITURE SHIPMENTS TO RAILROAD STATIONS ANYWHERE IN THE U. S.

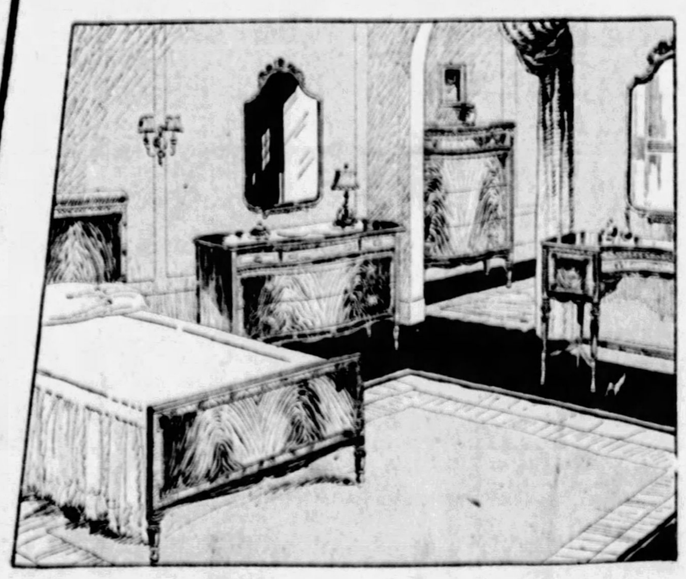

(Kaufmann's—Eighth Floor)

CLUE HERE TO LOST SMITH GIRL IS FALSE

Stunts in the Air and Pranks in the Barracks

Acrobatics as Taught at Brooks And Advancement to Use of Better Planes

The life of a military aviation cadet at Brooks Field was not one continuous round of delight, as Lindbergh described it in his chapter of "We" in the Sun-Telegraph yesterday. For the new men the first order to take the stick was trying if not hazardous. Yet there were amusing incidents to relieve the tension, as when one man, having difficulty in landing, on his first "solo" tried to stay up until the gasoline supply was exhausted. The flying tests and other exactions quickly "washed out" the less fit and "Lindy's" class was reduced by two-thirds of its original number. But in it all Lindbergh discerned that our Army aviation schools are the best in the world.

Army Schools Aviation Best

CHAPTER XIII.

WHEN the solo flights were more or less successfully completed the flying instruction was divided into two periods of 45 minutes each. One of these was used for dual and the other for solo practice.

An instructor would attempt to smooth out the rough points in his students' flying and demonstrate the method of going through new maneuvers so that the cadet could be given the opportunity to go up alone and try out the maneuvers for himself.

One of the first lessons was the "three sixty"—so named because its completion required a total change in direction of 360 degrees. The cadet would take off and climb to 800 or 1,000 feet. The higher he went the less difficulty he had in properly completing the maneuver. Then he would fly into the wind directly over a landing "T" in the center of the field. As the plane passed over the "T" he throttled his motor and made a quick bank either to the right or left depending upon his preliminary instructions. The object was to make a complete circle and land without using the motor, bringing the plane to a stop beside the "T."

"One eightya" were the next requirement and they were probably the cause of more crashes than any other maneuver. They were started in the same manner as the "three sixty," but with the plane heading down wind and at only 300 feet altitude. They required quick manipulation of controls and a steep bank into the field just before landing.

Next came acrobatics. Loops, spins, barrel rolls, Jenny Immelmans, figure eights, wing-overs and reversements, every one of which each cadet had to master thoroughly during his course at Brooks.

Pranks at Barracks

After the first few weeks had passed we became more or less accustomed to life in the cadet detachment, and found a little time now and then to look around the country and even spend a night in San Antonio. Our examinations were purposely given on Saturday morning so that we would not spend the week-end studying. It was well known that too much studying affected a cadet's flying and the school schedule was arranged with that in mind.

"Our day began with first call at five forty-five and flying started about seven. At eleven we returned to the barracks and from one to five o'clock was devoted to ground school. After supper we could study until bed check, at 10 o'clock. Plenty of sleep is a necessity for the student pilot, and that fact is recognized nowhere more than in the army schools. Every week night at 10 o'clock the cadet officer of the day checks each bunk and turns in the names of any vacant ones.

"Some of our academic subjects, such as aerodynamics and machine guns, required nearly all of our time after school because of approaching examinations, whereas others were comparatively easy and the classroom instruction was sufficient in itself. When we were not studying there were always plenty of other things to attract our attention. If one of the boys left the post, as sometimes happened, he often returned to find his belongings heaped together in the middle of the floor with the army cots piled on top. Several times some cadet returned at midnight to find his equipment carefully transferred and set up on the roof in the mess-hall. Another one of the favorite sports was to put a hose in the bed of a sound sleeper at 2 a. m., or, if he slept with his mouth open, to fill it from a tube of shaving cream or hair grease.

Scorpion in Bed

One of the fellows found a scorpion in his bed and each night for a week thereafter looked through the bedding for another, but finally became careless and forgot to look. His nearest neighbor promptly placed a number of grasshoppers between the sheets near the foot of the bed.

Another evening it was reported that three polecats had crawled into a culvert in front of the barracks. For an hour we attempted to smoke them out. When that failed the fire department was called and we washed them out. The smoke had evidently taken effect, however, and soon three dead polecats came floating out from the culvert. The next problem was how to make use of such possibilities. That question was worthy of most careful consideration. After a survey of the barracks we found that our cadet first sergeant was in San Antonio. There was scarcely one of us who did not have some small score to settle with him, so we took one of the pillows from his bed and after removing the pillow case, let it "fraternize" with a polecat and then replaced it on the first sergeant's bunk. The results were far above expectation.

One by one the occupants of that bay arose and carried their cots outside, until by midnight, when our sergeant returned, there were only a half dozen bunks left, including his own. By that time the odor had permeated through the other bedding, and he was unable to locate the pillow as being the primary cause of offense. Any night for nearly two weeks thereafter our first sergeant and his cot might be located out behind the barracks, and the inspection of quarters, which was to have been held the following morning, was postponed indefinitely.

Cross-Country Flights

During our last weeks at Brooks life became much less difficult. Most of us who had survived the check pilots and "Benzine Board" were reasonably sure of graduating, and although our studies were just as exacting as ever, we were able to absorb them much more easily. Also, we had passed our primary flying tests and were making cross-country flights in T. W. S's, and learning formation flying in Voughts. And, finally, we were given a few hours in De Havilands in preparation for the advanced training at Kelly.

We were paired up for the cross-country flights. One of us flew on the way out, while the second acted as observer. On the return flight we traded about, so that each achieved an equal amount of experience, both as an observer and as a pilot. The trips were usually laid out in a triangular course, and included landing at each corner of the triangle.

While on one of our first trips from the home airdrome, we landed in the designated field alongside of a road just as a load of watermelons was passing by, so we carried several of them back to the detachment in our plane.

Always there was some new experience, always something interesting going on to make the time spent in Brocks and Kelly one of the banner years in a pilot's life. The training is rigid and difficult, but there is none better. A cadet must be willing to forget all other interest in life when he enters the Texas flying schools, and he must enter with the intention of devoting every effort and all of the energy during the next 12 months toward a single goal. But when he receives the wings at Kelly a year later he has the satisfaction of knowing that he has graduated from one of the world's finest flying schools.

(Copyright, 1927, by Charles A. Lindbergh.)

(His course at Brooks Field completed, "Lindy" is promoted to Kelly Field for advanced training. Here are more exciting experiences to be unfolded in tomorrow's chapter of "We.")

CLUE HERE TO LOST SMITH GIRL FAKE, HUNT SWINGS TO NEW YORK

"Missing Student" Registered at Local Hotel Proves to Be Buyer From Canada.

"That's her," was the prompt reply of Miss Anna Ryan, William Penn Hotel cashier, last night as she compared her mental picture of a young woman who had checked out half an hour before with a photograph of Miss Frances St. John Smith, missing Smith College student.

The girl had been at the hotel since Wednesday, registered as Miss Faye Neal, of Toronto, Canada, but no particular attention had been paid to her until a telegraphic "tip" that the missing college girl, for whom a $10,000 reward has been offered by her wealthy New York broker father, was in town.

But the bird had flown when the "tip" was received.

A long-distance telephone call to Toronto brought the information that Miss Faye Neal is a buyer employed by a Toronto firm of jewelers and was in Pittsburgh on business.

Mrs. A. J. Hopkins, of Amherst, Mass., a friend of the Smith family, a guest at the hotel, overhead hotel employes describe Miss Smith and their description of a ring convinced Mrs. Hopkins that the trail was "hot." She even made arrangements to send a facsimile of Miss Neal's signature to Miss Smith's parents and wired them last night that she was endeavoring to trace the girl.

A Sun-Telegraph reader, who asks that his name be withheld, tells of seeing a girl resembling Miss Smith:

"I boarded a Baltimore and Ohio local at West Newton last Monday at 6:52. It was on the main line and a passenger then on the train might have come from anywhere east. Across the aisle from me was a girl who drew my attention sharply, for several reasons. She had a violent spell of coughing, which lasted perhaps 20 minutes. The girl, evidently from good family, was exceedingly well dressed, except for her shoes, which were worn and covered with mud. She had a small, old, black handbag.

"At McKeesport she was hesitant about leving the train—she didn't move as does a person who knows where he's going. The next day I saw a picture of Miss Smith. Today I saw other pictures and a complete description. Except for two things, the description tallied with that of this girl. The one on the train seemed a bit more 'squarely' built and her hat was brownish, one of those close-fitting ones, on her reddish hair. The face of the girl on the train was the face of one who'd been through something."

Can't Explain

ANNE S. MORROW

Anne S. Morrow, daughter of the ambassador to Mexico, was one of the closest friends of Frances St. John Smith, missing college girl. She is unable to explain her chum's mysterious disappearance from the school dormitories, Northampton, Mass. Police have sought the Smith girl for one week without avail.

Brother Leads Search in Gotham as "Tips" She Was Seen There Flow In.

By International News Service.

NEW YORK, Jan. 20.—The search for Miss Frances St. John Smith, 18-year-old student, who vanished from Smith College a week ago, swung back to New York City today with the arrival here of her brother, St. John Smith, Jr., and a private detective.

Their hurried trip from Northampton, Mass., where the search has centered, stirred rumors that Frances was being held captive by abductors waiting for a further increase in the $10,000 reward offered by the girl's father.

Another report was that the young student has sought seclusion in a thickly populated neighborhood where she was likely to remain unrecognized.

The movements of St. John Smith, Jr., and his companion today were cloaked in mystery. They refused to divulge whether they had any new information or clues.

From various sources reports continued to pour in police headquarters that Frances had been seen in this city.

Mrs. Pauline Gosub of New Rochelle declared she met an excited girl at an elevated station here last night who resembled published photographs of Miss Smith.

William Batchelder, chauffeur for a New York-Boston bus company, said he had carried two young women passengers from Boston to New York, one of whom fitted in detail with descriptions of the missing girl.

In the hope that searchers would redouble their efforts, St. John Smith, New York broker and father of Frances, has increased his offer of reward to $10,000.

'ATTACKED' GIRL ARRESTED

Naomi Shaulis, 17, of Chalfant street, Wilkinsburg, who recently made serious charges against C. B. Trout, Wilkinsburg restaurant owner, her former employer, last night was held for further hearing by Justice of the Peace George B. Shields on a charge of incorrigibility, preferred by her parents. Miss Shaulis was arrested Wednesday night in Rankin with Miss Dorothy Mewherter, 16, of Latrobe. The Mewherter girl is being held by the Rankin police pending a hearing. Trout was held for court by Justice Shields on testimony of the Shaulis girl.

FORMER YOUNGSTOWN COUNCILMAN EXPIRES

YOUNGSTOWN, O., Jan. 20.—Peter Deibel, 71, former city councilman and 40 years a meat dealer, died today after two years' illness. For many years his store was a community center.

HEADS GIRL SCOUTS

Photo by Sun-Tele Staff Photographer.

PLANS TRAINING CAMP HERE

Girl Scout leaders of Pennsylvania, Virginia, Maryland, Delaware and the District of Columbia likely will hold their training camp at the Allegheny County Girl Scout Camp, Camp Redwing, at Ribold Station, in Butler County, this summer. Decision as to location rests with Miss Adelaide Werner, regional director, who is inspecting the camp. More than 75 leaders are to receive two weeks' trainnig at the site to be chosen. Marion Keenoy is camp director for Allegheny County Girl Scouts, Mary Ann Willis and Jeanne Christy are unit camp directors, and Dorothy Cluley is assistant director of Girl Scouts of the county.

New Crier

Photo by Sun-Tele Staff Photographer.

JOHN TOMLINSON

John Tomlinson, for 22 years an employe of Allegheny county, was elected chief Court Crier of Common Pleas Court at a meeting of the judges. He lives at 35 Walnut street, Etna.

SIDE-WALKS OF PITTSBURGH

by Harvey J. Boyle

NEARLY everyone has heard of Moran and Mack, black-face comedians, who recently became wealthy with a series of "Two Black Crow" records. When they were in Pittsburgh recently it was learned that Mack owns the act and pays his partner a salary.

CHIC SALE, one of the greatest comedians on the stage, is at the Alvin this week. Man and boy, we have been watching and hearing him for many a year. He came to the Davis a few years ago, and although we had seen him often, we went again to see his act. His was the only act on the bill we cared about. As soon as his act was over we left. We consequently missed the act following him, Gallagher and Shean. They were then just coming into fame. No one in Pittsburgh had heard much about them. At least their name on the program meant nothing. Wonder where they are now?

* * *

DOUG BUCHANAN died recently. He was a walking encyclopedia of baseball lore and Pittsburgh reminiscences. He went back to the days when the ball players wore sideburns; when the pitchers took a hop, skip and jump before throwing the ball, and when the catcher was the only player who wore a glove.

* * *

IN AN Oliver Building elevator: A man and woman, obviously man and wife, dressed shabbily, get on at the first floor. At the sixth floor a well-dressed woman gets on. Then the shabbily dressed man takes off his hat. His wife didn't seem to notice this comedy of manners.

* * *

"HAVING read your articles many times, and incidentally enjoying all of them," writes R. E. Wilson on the letter-head of the Hotel Henry, "I must congratulate you on being a newspaperman of no mean repute. It is far more interesting than . . ." That's one side of the story. Here's the other: At the desk of Capt. Harry Bunting, in the office of the delinquent tax collector, Walter Christy, Joe Kane approaches. "Henry Hood wants me to tell you he has quit reading your stuff. He says it's awful."

It's a turvy-topsy world.

* * *

WE THOUGHT we'd do Chinatown the other night. Picked out a Chinese at Second and Grant and said: "Allee same-ee speak-ee Englis'," we ventured. That was the way those sinister

Chinese on the stage of the old Bijou used to talk. "I've lived here for 30 years," responded the Chinaman at Second and Grant in perfect English, "is there something I can do for you?"

Better luck the next time.

* * *

A POSTAL card received: "You might find something interesting on the wall of the postoffice between the Fourth avenue entrance and Smithfield street." It wouldn't, by any chance, be a pen that would write, would it?

BOBO BAXTER—Bobo Doesn't Know His Passeng er Is a Phoney - - - - - - - - - By Rube Goldberg

BOBO, MEET MR. THORNTON BLAKE-HE ANSWERED YOUR AD FOR A PASSENGER TO FLY WITH YOU TO CANADA IN THE "DEMI-TASSE"
I'M READY TO START
THERE SHE IS, MISTER BLAKE, AS FINE A LITTLE BIRD AS EVER DENTED A CLOUD-WE'LL LEAVE QUIETLY AND MODESTLY LIKE LINDBERGH DID
I HOPE WE COME DOWN AS QUIETLY AS WE LEAVE
PARDON US FOR INTRUDING-BUT WE'RE LOOKING FOR A BURGLAR WHO STOLE A $15,000 PEARL NECKLACE FROM MRS. ARCHIBALD VAN NESS-YOU LOOK LIKE A GENTLEMAN BUT THE CHIEF TOLD US TO QUESTION EVERYBODY IN TOWN
I'M MISTER BAXTER'S PASSENGER IN HIS FLIGHT IN "THE DEMI-TASSE"-I HOPE YOU FIND THE GUILTY PARTY
ONCE OVER THE BORDER INTO CANADA, I'LL SELL THE PEARLS AND HAVE ENOUGH MONEY TO KEEP ME IN CAVIAR AND ROAST DUCK FOR THE REST OF MY LIFE
NEIGH
MOO
CLUCK CLUCK
McNaught Syndicate, Inc., N. Y.

NATURALIST DETAILS EXPEDITION EVENTS

The thrilling journey of the Morden-Clark expedition over the Himalaya Mountains, through Chinese Turkestan, into the Tien Shan range and through the Turfan depression, 980 feet below sea level, and to Blisk in Siberia, was told last night before a large audience in the lecture hall of Carnegie Museum by James L. Clark, assistant director of the American Museum of Natural History.

Motion pictures taken in the blizzards sweeping through the 18,000-foot high passes of the Himalayas and in the excessive heat of the Mongolian desert, were stirring chronicles of the expedition. Search and killing of the Ovis Poli sheep was the purpose of the expedition, which covered 7,300 miles from Bombay, India, to Pekin, China.

River that Doesn't Reach the Sea

THE Tarim River in China rises in well-watered mountains and has a length of several hundred miles, over a part of which it exceeds in size many of the large rivers of the world. But it never reaches the sea. It is lost in the Tarim Desert.

Fiction Page

A Famous "Drawn Battle"

IN THE Battle of Murfreesboro, in 1863, 44,000 Union men opposed 45,000 Confederates. The Union lost 9,500 and the South 9,236 men. It is known as a drawn battle.

MONEY LOVE by "BEATRICE BURTON"

(Copyright, Central Press Association.)

Continued from Yesterday.

Lily Gets New Clothes For the Party At Sue Cain's

WHAT HAS GONE BEFORE

LILLY LEXINGTON, spoiled daughter of the CYRUS LEXINGTONS, is engaged to marry STALEY DRUMMOND, a rich bachelor much older than herself. She is fond of him, but realizes she does not really love him the day after she accepts him, when she becomes instantly and violently infatuated with a taxicab driver whom she sees down town when she goes to meet her chum, SUE CAIN. Forgetting all about Sue, she jumps into his cab and he drives her home. She learns that his name is PAT FRANCE and that he owns his own cab in a company headed by his friend, ROY JETTERSON. He tells her that he is going to sell it to finance a piston ring that he has invented, and he and his cab vanish from the streets. Lily misses him terribly, and decides she cares too much for him to marry Staley Drummond. But Mrs. Lexington announces the engagement, and the date of the wedding is set for June tenth. Then, on May tenth, Mrs. Lexington hires a new chauffeur, and it is Pat France. Lily tells her mother how much she cares for Pat, and Mrs. Lexington humiliates him so that he leaves the house. Lily leaves with him, and the next day she marries him. Lily asked to clerk in the Frances' grocery, decides to leave Pat. They make up and she tries to make the best of her position. Lily tries to get her clothes from home. She is invited to a party at the Jetterson's home and sees Elizabeth Ertz. She quarrels with his mother, and they take a little flat by themselves. Lily refuses to get his breakfast. So he goes to a nearby lunchroom for it, and one morning, when he and Lily have quarreled because of the lack of clean clothes for him, she follows him to the little restaurant to make up. She finds him having breakfast with his old sweetheart, ELIZABETH ERTZ, a nurse. Elizabeth is just leaving when Lily begins to accuse Pat of infidelity to her. Finally, Pat takes her home and tells her that she must trust him. Lily tries, and things go smoothly for a while.

NOW GO ON WITH THE STORY.

ON THOSE nights she sat alone, trying to read. She never had cared much for books though, and time was heavy on her hands.

About once a month Sadye and Roy Jetterson would come over to take her and Pat for a drive or for two hours at the pictures.

They saw nobody else. The France family sent a silver-plated coffee set for a wedding present, but they never came to the house.

Lily did not realize how lonely she was until one day in late September, when she was down town on her way to pay the electric light bill. Pat and she paid cash for everything. "Then we don't spend so much," said Pat, still with his great ambition in life—to make the piston ring a huge success and make money for himself.

"So I can buy you everything that Staley Drummond ever could have given you," he told Lily.

On this particular September morning when Lily stepped from the Boyle street car into the down town crowds the first person she saw was Sue Cain.

Sue did not see her. She was hurrying along the sidewalk with a bundle in her arms, bright color in her cheeks, and the tails of her silver-fox scarf flying in the wind.

Lily flew after her. . . . Oh, it was good to see somebody whom she really liked again! Somebody from the old life she had left behind her when she married Pat! The old wonderful, easy-going life of the Montpelier road neighborhood.

"Sue!" she called, and Sue turned quickly, her eyes dancing when she saw Lily.

"Why, how lovely to see you!" she cried. "I've thought about you so much lately—I even looked in the telephone book for your number. You don't mean to say you haven't a telephone. I called Mrs. France and she said you were keeping house by yourselves."

"No, we haven't even a 'phone," said Lily, lightly, as if it were a joke not to be able to have a telephone.

"I've just been getting some favors for a bridge party I'm having this afternoon," Sue ran on. "The caterer forgot to send them—and I was so afraid they wouldn't—"

Then her expression changed. "Why don't you come and play cards this afternoon?" she asked. "Ann Barney can't come—you could play in her place—"

"I'll be there!" Lily told her, suddenly excited at the thought of seeing the old crowd once more.

Then she thought about clothes, remembering Sue's silver foxes and her new fall hat of black satin. . . . But there were only $9 in her hand bag.

* * *

An hour later she stood at the credit desk in Angouleme's smart shop waiting for a box of clothes that she had charged to "Mr. Cyrus Lexington, Montpelier road."

She had not charged anything to him for a long time, and she wondered if that was why it took so long for the okeh on the charge to come through.

Presently the girl behind the desk picked up the house telephone and talked into it in a low tone for a minute or two. Then she looked up at Lily.

"I'm sorry," she said, "but the manager has been talking to Mrs. Lexington, and she says Mrs. Patrick France cannot charge things to Mr. Lexington."

And while Lily stood there, too stunned to speak, she turned away to speak to another customer. . . . Her back was turned, and there on the desk lay the box-ful of clothes tantalizingly within reach! Lily stretched out her hand towards it.

CHAPTER XXXIII.

WITH her fingers almost touching the box, Lily began to argue with herself.

"Suppose I take it," she thought, "I might be arrested for a thief."

Then another thought came to her: "But they never would arrest me—not in this shop!" . . . Why, she had been buying clothes here in Angouleme's for years and years! They ought to have been ashamed to even telephone her mother to ask whether she still could charge clothes to her father or not!

"I'll just take them, anyway," she finally made up her mind, "and worry about it afterward."

The girl in charge of the credit desk still had her slender back turned towards her, and without another thought Lily picked up the big pasteboard box and walked swiftly out of the store.

One or two of the black-clad saleswomen nodded to her as she went past them. . . . She had known them for a long time, and they did not stop her.

There was a taxicab in the street. Lily hailed it, and in two minutes she was on her way home with the box in her arms. She laid it down on the seat beside her and peeped into it to see that everything she had ordered was in it—a golden brown chiffon dress with a fur-trimmed velvet coat to match. A golden brown hat of satin. A handbag of brown suede with a lace-edged handkerchief and a small bottle of "Blue Star" perfume in it.

It was half past one when she unlocked the door of the little flat.

Sue's bridge was at 2.

"I can just make it if I hurry," Lily said to herself, turning on the water in the bathtub and laying out fresh underthings that she had washed and ironed with her own hands.

She could have swept tears of humiliation over the hands, themselves. They were bruised and cut and stained from all the bangs and hard work of housekeeping—from the scouring of knives and the peeling of vegetables.

"Never mind, I can manicure them a little in the cab," she said to herself. She had kept the cab, and she could hear it throbbing and panting in the street outside the house as she dressed.

The golden-brown clothes were wonderfully becoming, and Lily spraying Blue Star perfume on the lining of her new hat, felt very well pleased with herself.

"I got them the only way I could have got them," she thought. "If I hadn't walked out with them, I couldn't have gone to Sue's party." And, even if a store detective came for them he wouldn't take them away, now that she had worn them. . . . Besides, Lily knew that her father would pay for the clothes rather than let her be disgraced.

"I'll call him up from Sue's house," she decided, "and ask him to call up the store and tell them it was all right for me to take them."

Yes, that was the thing to do! It was best to play safe. But when she reached Sue's house she forgot all about doing it.

She was late, and the guest room upstairs, where she went to leave her coat and powder her nose, was filled with girls—with her old friends.

They pounced upon her with surprised squeals and shrieks when they saw her standing in the doorway of the big, luxurious room:

"Why, Lily Lexington, where did you drop from?"

"Girls, look who's here? Just LOOK—"

"For goodness' sake, if here isn't the runaway bride"—and so on.

They might have failed to send her wedding gifts or to have anything to do with her since her marriage to Pat. But, now that she was actually among them again, they were as friendly as ever.

"Aren't you thinner than you were?" Sue's cousin, Jeanne Angell asked her, and Lily laughed and told her that she certainly was.

"If you got down on your knees and scrubbed a kitchen floor and a bathroom floor every morning of your life, you'd be thinner, too," she said, and while she was saying it, she felt as if she were talking about some other woman—some other woman who had to pack Pat's lunchbox every morning, who had to scrub floors and iron shirts and darn socks.

It seemed so natural to be here with these people she had known for years. To sit at a card table, holding a hand of bridge, and nibble chocolates from a little silver dish or light cigarets from a little silver alcohol lamp beside her.

The fall day was cold, and when the game was over the tea tables were drawn up before the wood fire and Sue poured tea and chocolate and whipped cream on the top of it, and served little cakes and sandwiches.

"Oh, Sue, it's so heavenly to be in a place like this again!" Lily sighed to her when everyone but herself had said good-bye and gone. "I'm so used to getting up at 6 and working like a Trojan all day in that flat with not a soul to talk to but the janitress and the grocer's boy that I'd forgotten life could be easy and soft like this—" She looked around the big room where the firelight shone on silver picture frames and vases of deep red roses, on brocaded chairs and tables of inlaid wood.

In the hall a silvery-noted bell chimed 5.

Five o'clock. . . . Time to go home and start Pat's supper. Time to peel the potatoes and put them on to boil. Time to set the table and cut the bread. Time to fill the water pitcher and put it in the icebox. . . . Time to go back to the never-ending round of drudgery.

For the first time in three months, Lily hated the thought of it. This little taste of luxury and pleasure had seemed to wake her up to the fact that there was nothing pleasant in her own life but Pat.

Her lovely eyes, fixed on the dancing yellow flames in the grate, clouded with discontent.

"Much as I love Pat," she said to herself, "I hate being a poor man's wife."

"Jack and I had dinner with Staley Drummond the other night," Sue was remarking as she blew a long plume of cigaret smoke from her lacquerred lips. "He wondered if I ever saw you."

Lily did not answer. . . . She had not heard Staley's name in weeks, and he was becoming simply a memory to her. Some figure out of a story book, and having nothing to do with the very real problem of buying food, clothes, drugs, newspapers and moving-picture show tickets on Pat's little salary.

"He asked about me?" she wanted to know. "Oh, Sue, I was dreadful not to tell him about Pat during all that time when I was engaged to him, wasn't I?—I didn't play fair with Staley."

"No, you didn't play fair with him," Sue, all frankness, answered her. "But—do you know?—I think he still cares a lot about you. Jack and I were talking it over the other night, and Jack thinks so, too."

(To be Continued.)

Ashes for Rust

The best way to clean rusty steel articles is to use sifted ashes. Moisten with water or paraffin, and rub steadily, taking fresh ash as needed till all rust has disappeared.

Merely Margy, An Awfully Sweet Girl

Story by Lloyd Mayer — By John Held, Jr.

Reg. U. S. Pat. Off.

THERE ARE SO MANY DETAILS ABOUT THIS COMPANIONATE MARRIAGE OF OURS!
BUT THEN WE WOULDN'T HAVE TO WORRY ABOUT MEALS!
WHEN YOU HAVE SOMETHING WE DON'T LIKE WE CAN EAT AT MY HOUSE-
AND WHEN WE HAVE SOMETHING WE DON'T LIKE WE EAT AT YOUR HOUSE!
I'M GLAD THAT'S FIXED!

"My dear, I'm a WRECK—I mean I'm ACtually WHIPPED down to a NUB at this point, no less, because ARab SIMply SLAYS me! I mean he's getting DOWN to the PRACTicable SIDE of this comPANIonate MARriage of ours, my dear—can you BEAR it? But he HONestly IS, my dear, because the other NIGHT he entered into this treMENdous diSCUSsion with me about how it was going to work OUT, sort of, do you know what I mean? And I give you my WORD, my dear, I NEARly had hysTERics because, of course, the FIRST thing he thought of was MEALS, my dear! Isn't that JUST like a MAN? I mean I can't think of ANYthing more unatTRACtive than to have to think about MEALS and I bet it's just THAT, my dear, that spoils HEAPS of MARriages, but I mean, of course, in the comPANIonate marriage arrangement you don't HAVE to think about meals or anything unroMANtic like that because you're either living with your HUSband's family or your OWN or something and somebody ELSE has to worry about the MEALS, but ARab WOULD bring that UP, my dear—he's just the TYPE! But, GOSH, my dear, I simply can't underSTAND why people think about EATing and things like THAT when they're planning to get MARried because there's simply NOTHing that could disCOURage a girl MORE than to have the MAN she was about to MARry start in WONdering about MEALS and things before the WEDding because I mean WHAT could be more unroMANTIC, do you know what I mean?"

Love's Embers

Absorbing Sequel to "Revelations of a Wife" — By Adele Garrison

Madge Is Warned to Safeguard Mary Harrison Against Eleanor Lincoln.

I WAS so relieved by my mother-in-law's decision that it was advisable to continue the acquaintance with Eleanor Lincoln upon the same basis on which it already rested, that for a second or two I did not grasp the significance of her prohibition concerning Mary. When the meaning of her words dig dawn upon me, I looked at her in amazement.

"You mean that you think Miss Lincoln might try to do Mary some physical injury?" I asked.

She compressed her lips firmly before she opened them to speak again.

"I wouldn't put anything past that girl," she said. "In the first place, I think she either always has had her way, or else she has been so held down that she is abusing some sudden freedom. That arrogance of hers, though she tries to conceal it, comes from one of those two things, you may depend upon it."

Not for the first time I marveled at the way my mother-in-law's observations and deductions dove-tailed with my own. I had found the same thoughts concerning Miss Lincoln when I opened the compartment of my brain where I had filed away my consideration of the puzzling problem the girl presented. But I did not agree with the premise that Eleanor Lincoln would offer physical violence to anyone who displeased her or thwarted her purpose.

That the idea was fixed in my mother-in-law's mind, however, I realized as she went on.

"In the second place," she said, "she's got the idea in her silly head that young Veritzen would make a good pet poodle for her to drag around. To do the chap justice, I don't think he's lifted a little finger to attract her—he's too much in love with Mary to look at anybody else, but that doesn't make any difference with a girl of Miss Lincoln's type. The more indifferent a man is, the more she is attracted by him. And she would be absolutely ruthless to anyone who she thought was in her way."

She extended her hand toward me warningly.

"Promise me, Margaret, that you will look out for Mary with that Miss Lincoln," she said. "Lincoln! I could scream every time I hear the name applied to her."

"I promise, of course," I said readily, for I was sure that I would have no trouble in keeping my promise. Mary had no desire, I knew, for any tete-a-tete with Eleanor Lincoln.

"Then that's all that is necessary," she said, "except that I would advise you very strongly to be on your guard at all times when you are at The Larches, when that girl is here, or when you are out on any excursion together. And I wish you would tell me of any discoveries you may make."

There was an unconscious wistfulness in her voice which aroused my compassion. I remembered the avidity with which she always listened to any account of Lillian's activities or mine in the secret service during the World War, remembered also the kindly subterfuges which Lillian used to use in order to make Mother Graham believe she also was aiding the secret espionage work in which Lillian was engaged.

"I shall tell you anything I find out, you may be sure," I told her, and meant the words, for I could see no possible reason why I could not keep my promise.

(Copyright, 1927, Newspaper Feature Service, Inc.)

(Advertisement.)

No More Hemorrhoids

All Pile Agony Ended Without Cutting. Simple Internal Treatment Gives Quick Relief.

If you think that the surgeon's knife is the only method of escape from the misery of piles, it's because you haven't heard of the new treatment known as Dr. Leonhardt's HEM-ROID.

The Doctor's treatment is internal. By experimenting, he discovered the cause of piles and then went farther and compounded a remedy that would remove the cause.

Every pile sufferer should benefit by his discovery and so that there will be no doubting or delay, May Drug Co., and all druggists are authorized to sell HEM-ROID with guarantee that it will do as stated or money back.

On that honorable basis every pile sufferer should try Dr. Leonhardt's HEM-ROID without delay.

Easy as A-B-C
Sensible Credit on Our Pay-as-You-Earn Plan

a New Watch for Your Old One

Sale Limited to 100 "Trade-Ins"

Hunt up your old watch, it's worth real money to you here. That out-of-date model you have not been using, why let it lie around useless? Even though of little value as a timepiece, it surely is worth something, perhaps more than you expect. No matter how old, or in what condition, a proper and liberal allowance on a handsome up-to-date timepiece. Note: Dealers in old watches will take only a limited number of old-timers off our hands, hence this sale limited to 100 trade-ins. Don't delay.

Your Old Watch Same as Real Money Here

$1.15 Twice a Month — ELGIN

A real man's watch, built by Elgin for real service—whether for sport, dress, or business use. Not to be confused with nickel cased watches. This finely jeweled Elgin has a WHITE GOLD filled case, right-up-to-the-minute in style. Charge it now. Sale price only..... $22

$1 Twice a Month

Lady's small, dainty, extra fine jeweled wrist watch. Fully guaranteed timekeeper. Artistic dial. New style WHITE GOLD filled flexible bracelet to match the elegantly designed watch case. Complete price..... $18.50

14-kt. Solid White Gold Set With Diamonds

$1.65 Twice a Month

Two sparkling DIAMONDS set in platinum, with four blue synthetic sapphires give a touch of individuality to this 14 kt. solid white gold watch. Fully guaranteed, jeweled lever 10CO movement. Attractive and dependable. Price just... $33

Trade Now
Just 100 Trade-Ins Accepted

$1.50 Twice a Month

Watch, Chain and Knife Total Value, $43.50... $32

Famous Elgin, guaranteed 17-jewel movement, timed and tested at the Elgin factory. Cased in 10 kt. white gold filled, fancy engraved case, by us to sell for $40. We offer this handsomely boxed watch, with knife and chain to match, giving you all three items, total value $43.50, at just $32. Pay only $1.50 twice a month.

The Charge Account DeROY 544 Smithfield St
(Same Block-DAVIS Theatre)

Better Icing results from SWANSDOWN

SWANSDOWN Powdered Sugar makes icing success certain and simple. Simply mix SWANSDOWN with a little milk, add flavoring if desired, and spread. Its creaminess outlasts the cake. Will not harden or crack. Baking cakes becomes much simpler with the icing problem solved the SWANSDOWN way. Also makes delightful, fresh, creamy candies in a jiffy. A variety of recipes on each box. Your grocer has it.

The R. C. McAteer Company
Pittsburgh, Pa.

YOU ALWAYS SUCCEED with SWANSDOWN

SWANSDOWN Powdered SUGAR

100% PURE CANE SUGAR Contains no Corn Starch or other Adulteration

Santa Fe — a friendly winter climate in

Southern Arizona

It's a glorious country down in the South of Arizona—an open country that basks in the warm sunlight, welcoming you to come and luring you to stay. The soft air has a tonic quality—health-giving—invigorating.

The South of Arizona is a strange and "different" country. Deserts of mystery and color—valleys of perfect peace—mountain ranges. Fig trees, olives, orange groves, cotton. Yucca and the columnar sahuaro.

A delightful place to stop off on your way to California, or to linger for the entire winter season. Hot springs—famous resorts—sports. Dude ranches, informal, full of vigorous outdoor life, moderate in cost. Ride every day.

Through California Limited Pullman Daily—Chicago to Phoenix

Fred Harvey dining car and station dining room service is conceded by all travelers to be the best in the transportation world.

C. H. Beach, Dist. Pass. Agent, Santa Fe Ry.
308 Park Bldg., Pittsburgh, Pa.
Phones: Atlantic 2937 and 2938

468

the Indian-detour Grand Canyon Line

SATURDAY STORE HOURS—9 A. M. TO 6 P. M.

ROSENBAUM'S

"THE STORE AHEAD" SIXTH, LIBERTY AND PENN PHONE ATLANTIC 4500

Bright, New Flowers, 39c to $4.25

A real Spring tonic for a frock or coat. Large and small clusters and single flowers, new violets of silk or velvet. Also new clusters of cherries,

—Elevator Aisle, Street Floor.

Our Circusland Barbershop Invites Little Folks

Here they will mount a fiery steed, or some other animal friend, and go off into Fairyland while having their hair trimmed. All Haircuts for children, 50c.

—Seventh Floor.

Men's $35 and $40 Overcoats and Two Trouser Suits

Reduced to $27.50

Dependable Clothing From Our Regular Lines—In Excellent Styles and Fabrics

Bear in mind that these two-trouser suits and equally attractive overcoats are of this season's woolens. It is merchandise that is considered excellent value at the original prices of $35 and $40, so that the men who choose at this new price are obtaining something unusual.

Clearance of Odd Groups

Men's Suits & Overcoats

$28.50 to $110 Overcoats..
$22.50 to $65.00 Suits....
Up to $50.00 Tuxedos.....
$20 to $50 Full Dress Suits
Lot of Odd Trousers, Odd Coats, Odd Vests, at ½ Price!

½ OFF

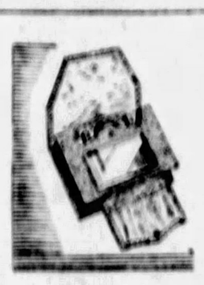

Introducing "The Love Call" —a new hand bag hit $2.98

You'll like it! It's clever, novel and up-to-the minute in smartness! Envelope style with top strap. Open the snap and you'll discover a large mirror, coin purse and dainty containers for one's favorite powder, rouge and lipstick. In patent leather and tan, brown, black and novelty leathers.

—Hand Bags, on Street Floor.

The New Frocks of Sheer Crepe—39.50

Fluttering chiffons and georgettes of a distinctly feminine appeal, with many charming new style ideas that definitely suggest Springtime. Ensemble effects. Alluring cape themes. The softening influence of lace, ofttimes dyed to match the fabric and embroidery. The all-important scarf. Pleats, tiers and geometric tuckings. In the season's newest colors, navy and black.

Tailored Dresses $25, $29.50 to $39.50

Beautifully fashioned of Canton, Lelong and flat Crepe, and the light weight woolens. One and two-piece effects. With hand-fagoted collars and cuffs, scarfs and trimmings of printed silk, one-sided necklines. In bisque, salmon, rose glow, briar rose and other new colors.

—Dress Shops, on Sixth Floor.

Choose a New "LADY ARCO" Hat Tomorrow

Sold Exclusively at "The Store Ahead" **$5** ***Always One Price***

You'll want a new Spring hat to brighten your mid-season costume. Here are hundreds of advance new models, at a price you want to pay. New crochets, new fabrics, new straws, with smart new style ideas that hint of Spring. Large and small head sizes.

—Pittsburgh's Foremost Milliners, on Fifth Floor.

New Crepe de Chine Dresses For Junior Misses $10.00

Nine different styles for Miss Junior, each one prettier than the other! Adorably youthful models with sophisticated style touches that will surely please young girls. One and two-piece effects. In the new Spring shades.

—On Seventh Floor.

New—Patent Leather Pumps—$10

More Evidence of Our Footwear Leadership!

Patent leather will be highly favored for early Spring wear. Smart new models arriving almost daily. See the smart Step-in Pump of patent leather with flattering buckle charmingly trimmed with cut steel beads. Medium toe and Cuban heel. $10.00.

Regent Opera Pump—a Favorite, $10.00

Gracefully designed with round toe and stately Spanish heel. In patent leather.

—The Rosenbaum Shoe Store, on Third Floor.

Clearance!

Youths' 2-Long Trouser Suits

112 Suits Formerly $18.50 to $22.50 **$14.75**

Smart shades in Grey and Tans — in all-wool materials. Sizes 13 to 20.

162 Suits Formerly $25.00 to $35.00 **$19.75**

Fancy materials—and blue Cheviots — single and double-breasted. Sizes 13 to 20.

Entire Stock of Prepster Overcoats, ¼ Off

Boys' 4-Piece Knicker Suits

362 Suits Formerly $15.00 to $20.00 **$12.45**

Cravenette, Skolney, Majestic and other fine makes—all wool, fancy materials in a great variety of shades. Suits with 2 pairs of knickers. Sizes 6 to 18 years.

All Our Junior and School Overcoats, ¼ Off

—Boys' Clothing, Fourth Floor.

Men's New Imported English Broadcloth Shirts

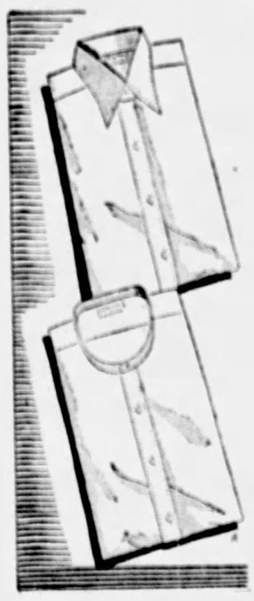

Unusual Value! **$1.45**

The high luster imported broadcloth that is made in England's own way, to withstand repeated trips to the laundry and come back fresh and smiling. In white, with six-button front. Neckband or collar-attached style—with the popular long-point soft collars.

Again, Tomorrow—Men's Ties

New Ties that ordinarily sell for $1.00 and $1.50. Qualities that insure long wear and shapeliness after repeated wearings. Plenty of colors and patterns to choose from. **59c**

—Men's Furnishings, on the Street Floor.

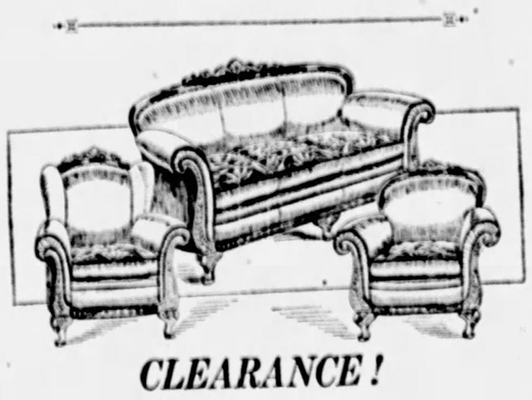

CLEARANCE!

Just 20 of These 3-Piece Suites

Regularly $285— Reduced to..... **$229**

A very handsome suite, covered solidly with 100% mohair. Reversible cushions, covered with moquette in a new, rich pattern. Nachman spring units in cushions. All full webbing construction. Selected moss and felt fillings. Hand-stitched backs. Deep soft seats. Heavy carved bottom frame and top rail.

Sold on Our Gradual Payment Plan

Sold separately: Sofa, $114.50; Arm Chair, $57.25; Wing Chair, $57.25.

—Furniture, on Tenth and Eleventh Floors.

Certified Bargain Basement

300 Men's Suits

Originally $15 to $24.75

Final Clearance —Choice **$10**

Practically Our Entire Stock Reduced ⅓, ½ and More. All this season's suits in practically every color and style.

Sizes for Men, Young Men and Youths

Boys' $3.98 to $15 O'Coats

Our Entire Stock **½ Price**

Unrestricted Choice—Our Entire Stock—Boys' Winter Overcoats—Sizes 2 to 9 Yrs.

$ 3.98 Overcoats—Now $1.99
$ 5.95 Overcoats—Now $2.98
$ 7.95 Overcoats—Now $3.98
$10.95 Overcoats—Now $5.48
$12.95 Overcoats—Now $6.48
$15.00 Overcoats—Now $7.50

Clearance! 700 Men's $1.00 to $1.95 Shirts

A real opportunity to save! In the lot are Imported English Broadcloths, Fancy Broadcloths, Woven Madras, Dimity Cords, Rayon Broadcloths—in plain white, solid colors or novelty patterns—all sizes 14 to 17, but not in every style..... **79c**

Women's New Washable Fabric Gloves

Group of $1.00 to $1.75 Fabric Gloves **79c** Group of $1.50 to $2.00 Fabric Gloves **98c**

At 79c—Chamoisuede with novel embroidered cuffs. All in Spring's best shades. Doeskin, Ficelle, Squirrel, Soudan, Bisque, etc.

At 98c—Double-woven Chamoisuede — the heavy quality favored for Spring. Cuff, slip-on, strap effects. In Hazel, Circassian, Ficelle, Beaver, etc. All regular sizes at both prices.

—Gloves, on the Street Floor.

***Clearance*—Talking Machines —Floor Samples—¼ to ½ Off**

All Demonstrating Victrolas, Columbia, Sonora, Brunswick talking machines, and Victor and Brunswick combinations—new but slightly used from use on the floor—now reduced.

—Talking Machines, on the Balcony.

Increasing Knowledge of Metals

THERE have been greater advances in the knowledge of metals during the past 10 years than in any period since the Brass Age. One of the most amazing of these advances is the utilization of nickel.

Magazine Page

World's Largest Flower

THE largest flower grows in the island of Sumatra, a Dutch possession in the East Indies. The botanical name for it is Amorphophallus, and it is related to the Arum family of plants. The flower may be eight feet high.

HOW TO KEEP WELL

by Royal S. Copeland M.D.

U.S. Senator from New York

Science's Attack on High Blood Pressure Problem

IT seems to me I get more letters about high blood pressure than anything else. Almost everybody past 50 gets more or less "hypertension," as high pressure is called by the doctors.

DR. COPELAND

It is difficult to know why this symptom comes. There may be no direct reason for it, but it is here. As a result, the head feels full and dizzy, mental activities are slowed up, and old age seems to come on apace.

High blood pressure was considered to be one of the signs of kidney trouble. The more recent view is that the kidney disturbance follows the hypertension.

It makes no difference why it comes, high pressure is a nuisance and every reasonable effort should be made to reduce it. To this end better living is demanded. Late hours, alcoholic abuse, overeating, worry, hard work and all the things which lower vitality, must be given consideration.

We have a number of glands, the thyroid gland in the neck being one, which are called "ductless glands." They differ from the thousand and one other glands in that there is no passageway to the surface through which the fluids of the glands are emptied.

These glands are like inland lakes we know about—lakes having no apparent inflow or outflow. They are entirely landlocked.

The ductless glands get rid of their food contents through the blood. Absorption takes place and, in consequence, glandular secretion, which possesses the possibility of powerful action upon the machinery of the body, is freely circulated through the blood vessels.

It is believed that the heart's action, the breathing, and many other vital functions are stimulated or controlled by these chemical or vital agents. If there is too much of one secretion the blood pressure is high and without it, the pressure is low. In a similar way other functions are affected.

There is one phase of this question which is rarely considered: I refer to the effects produced by the secretions of one gland upon all the others. If one fails all suffer. There must be a balance of activities and to have such balance all must function.

An eminent scientist, whom I know, is working day and night upon this problem and has been for a number of years. He appears to be near a solution. When he presents his method, if it succeeds, we will be near a cure of several of our ailments, including the control of high blood pressure.

If you are suffering from some ailment, heretofore considered hopelessly incurable, don't give up in despair. There is hardly a disease but is receiving the daily study of some scientist or group of scientists. Before it is too late in your case you may be made to rejoice because the remedy has been found.

The important thing is to keep out of the hands of unscrupulous persons who exploit the incurables, charging outrageous prices for nostrums that have no value and which could not possibly do a particle of good.

But you and your friends should encourage, support and applaud those workers who are striving to do away with human suffering. I pray that the high blood pressure symptom may yield to these advances. I believe that it will.

In the meantime, live moderately, eat temperately, avoid harmful practices. Keep teeth and all the organs in good condition as possible. Get sunshine, fresh air and all the happiness possible.

Evil of Envy Called Real Disease by Fay King

HOW LOVELY FOR YOU MAY!
IF YOU CAN ADMIRE WITHOUT ENVY, LIFE WILL HAVE FEW TEMPTATIONS FOR YOU!
YOU ARE GOING TO HAVE A SAD TIME OF IT IF YOU LET ENVY GET THE BETTER OF YOU!
WELL! WHAT'S THE IDEA OF ALL THE SWELL SCENERY?
NO MATTER HOW MUCH SOME PERSONS HAVE, THEY ENVY OTHERS WHAT THEY HAVE!
FAY-KING

By FAY KING

ENVY is a peculiar disease of the mind which afflicts persons in all stations of life. It has a tendency to overestimate others' possessions and to underestimate one's own by comparison.

It afflicts those of influence as readily as it does those who have little, and it causes great misery to those who suffer from it!

No matter how much these unfortunate ones may have, they instantly resent seeing even a few of the good things they already possess in the possession of others!

They are utterly unable to admire without envy, and cannot rejoice in any success or good fortune that may come to another, no matter how deserved it may be or how hard the other has worked or saved for it.

It is sometimes exhibited in the star who so readily resents any applause or notice on the billing that is given to another!

It is often expressed in the matron who forgets for the moment her beautiful home and all its fine and costly furnishings when she views a lovely lamp made by her neighbor's own hand.

A woman may have five fur coats of great value and still envy the first and newer coat her friend may have.

There is much misery in life for those who suffer from envy. It is an invisible thorn in their hearts.

Be thankful if you are spared the tortures of envy. Life will have few temptations for you, and much rejoicing if you can share the happiness of others without resenting any of the good fortune that has come to them.

MEDITATIONS of a MARRIED WOMAN

by HELEN ROWLAND

TO A woman, love is a triumph and marriage a victory; to a man, love is a defeat, and marriage a surrender.

* * *

Half a love is better than none; indeed, in the opinion of most men, it is better than a whole lot.

* * *

Man cannot live without woman! He can always find another man who will listen sympathetically to his troubles; but only a woman who loves him will sit all evening and actually rejoice while he talks about his triumphs.

HELEN ROWLAND

* * *

Petting is the direct result of the low-rate of present-day intelligence. When two heads are perfectly vacant, they just naturally droop together—and petting fills the vacuum.

* * *

"There is always a blonde in a man's life"—until some Titian-haired woman decides to push her out of it. A blonde is just an "innocent bystander" when a red-haired woman gets started!

* * *

A woman can spend a whole week at her mirror, and never attain the sweet, innocent, kissable look that a man has in his evening clothes, just after a bath and a shave. But, alas, the average wife sees her husband in his evening clothes only about a dozen times a year—and the rest of the time her love has to live on memory!

* * *

The modern youth spends half his time in "hating women"—and the other half in taking their telephone numbers.

* * *

A really sick man is one who doesn't even know whether his nurse is a blonde or a brunette. A dying man, is one who doesn't care!

(Copyright, 1928, King Features Syndicate, Inc.)

Tomorrow's Horoscope

Saturday, January 21

No great thing is created suddenly any more than a bunch of grapes or a fig.—EPICTETUS.

PRECIPITATE and sudden events may enter into the activities of this day, judging by the sextile aspect of Sol to Uranus, the radical and revolutionary. Although there may be an incentive toward abrupt change and movements, yet there are adverse signs sounding a forewarning. Steadiness may win out.

Those whose birthday it is stand at the threshold of a year of change which may bring advantages if carefully and steadfastly handled rather than abruptly embraced. Patience may win against impulses and hasty methods.

A child born on this day should be skillful, restless and fond of change. It should also be diligent and may gain by patience and perseverance.

WHAT'S the ANSWER?

1. What American explorer was called "the perfect liar?"
2. What saint was shot with arrows?
3. What was the Flying Dutchman?
5. Who founded the Persian Empire?
6. What officer of the United States Navy opened Japan to foreign trade in 1854?
7. Who was Lincoln's chief rival in both love and war?
8. In what country were chocolate beans once used widely for currency?
9. What is the capital of Bavaria?
10. Who was the victorious general at the battle of Bannockburn?

The answers to these questions may be found in tomorrow's paper.

Here are the answers to yesterday's questions.

1. In South Africa open country is referred to as the "veldt."
2. Shakespeare wrote "Venus and Adonis" during Queen Elizabeth's reign.
3. Potiphar's wife caused Joseph to be thrown into prison. When he did not respond to her advances she falsely accused him to her husband.
4. The edges of gold and silver coins are milled so that it will be readily apparent if the metal is filed or cut away.
5. George Eliot wrote "Romola."
6. Nicholas II, who ruled from 1894 to 1917, was the last emperor of Russia.
7. April 18, 1775, was the date of Paul Revere's ride.
8. "In Memoriam" is the title of a long poem by Tennyson, written in memory of Arthur Hallan, his devoted friend.
9. Asphalt comes from Trinidad, where there is a lake of asphalt.
10. Schubert composed "The Unfinished Symphony."

(Copyright, 1928, King Features Synd., Inc.)

As to Flannels

When washing flannels, never let them remain long in the water. They should be washed and hung out to dry as quickly as possible.

(Advertisement.)

How To Relieve Cough or Cold In 2 Minutes

To cut short a cold or cough due to a cold and prevent complications, nothing gives such quick and effective lightful relief as Aspironal, a liquid cold remedy, medicated with the latest scientific remedies that are used and endorsed by the highest medical authorities.

Every druggist is authorized by the manufacturer to refund your money while you wait at the counter if you cannot feel relief coming in two minutes. Relief means: clears the head; relieves the congestion in the nose and throat; checks the excessive flow of mucus; banishes the dull, frontal headache and that chilly, creepy, achy feeling that attends a cold.

Quickest and best relief for catarrhal croup and children's "choking-up" with phlegm at night. Price 50c and $1.00. Get relief or get your money back.

(Advertisement.)

What Is This Mysterious Substance In Liver That Restores Thin-Blooded Weak People to Robust Health?

The price of liver has gone up in New York, Baltimore, Detroit and in other cities where physicians keep abreast of times.

There's a reason.

For if you don't know—You ought to know—that science has discovered in beef and calves liver a "Mysterious Substance" that by actual test has succeeded in restoring to good health thousands of weak, thin blooded, wornout people.

So leading physcians the country over are advising their run-down, thin blooded patients to eat more liver for better health, more energy and greater vitality.

So wonderfully efficient is this "Mysterious Substance," that in many hospitals that dread disease, Pernicious Anemia, has been successfully treated and overcome.

The "Mysterious Substance" in liver is something like the vitamines extracted from Cod Liver Oil, but most scientific investigators claim for it even greater potency and rejuvenating power.

But getting into the system this potent "Mysterious Substance" by eating liver is recognized as a slow process—too slow for the average eager American who wants to get well speedily.

So one of the best known laboratories in America, after prolonged experiments, succeeded in extracting from fresh beef liver the vital elements and put up this extract in concentrated form, very palatable and even pleasant to the taste.

And rundown, thin blooded, sickly men, women and children have taken this concentrated elixir which has been named Hemo-Liver and have regained their health and strength.

Hundreds of physicians are prescribing it. You can go to any druggist who is at all progressive today and get a big 12-ounce bottle of Hemo-Liver that will last you eight days.

How a woman may look when her blood is thin and weak—and the change that takes place when the blood is rich and red.

A tablespoonful is a dose and you'll have to eat a lot of liver to get as much of this red blood-making "Mysterious Substance" as you'll get in one tablespoonful of Hemo-Liver.

Indeed its powerful efficacy is so apparent that one bottle or eight days' treatment, often brings such a big improvement in health that both patient and Doctor are astonished.

Its success as a maker of rich blood and to bring strength, vigor and vitality to those who are anemic and run down is so certain that pharmacists sell it with the distinct understanding that if one bottle does not help you—wonderfully—your money will be refunded.

What is this "Mysterious Substance"—? No one seems to know—but as one great New York newspaper stated editorially—

"The secret of how this 'Mysterious Substance' rejuvenates the corpuscle factory still eludes the searchers but the victim of the disease will not worry about that. What matters to him is that now he can be cured."

The Sun-Telegraph Fifteen Cent Pattern

A STYLISH FROCK.

Metal brocade, printed velvet, georgette and crepe satin are appropriate for this model.

The pattern is cut in five sizes: 34, 36, 38, 40 and 42 inches bust measure. To make the dress for a 38-inch size will require 4⅛ yards of 40-inch material. For facing on cuffs and cascade and for a tie bow ⅝ yard 18 inches wide is required. The width of the dress at the lower edge is 2⅛ yards.

COUPON.

This pattern will be sent on receipt of 15 cents (silver or 2c and 1c stamps). Make number name, address, etc., plain. Send to Pattern Department, The Pittsburgh Sun-Telegraph, Pittsburgh, Pa.

No. 6021. Size .....

Name .....

Street and No. .....

City ..... State .....

(Advertisement.)

Without Grease, Neat, Glossy Hair

No grease to mess with or make your hair sticky and oily-looking! New liquid "Hair-Groom" is a clean, sparkling liquid which the hair absorbs—therefore doesn't show! A few drops gives hair beautiful lustre and keeps it in place all day—with no suggestion of stickiness or greasiness. Even stubborn or shampooed hair stays combed all day in any style you like. Large bottle costs only few cents at druggists.

New Liquid
"Hair Groom"
On Sale at
All May's Drug Stores

BLUE GOOSE AFG

ORANGES

are uniformly the best. Always brimful of sweet, flavorful juice. Look for the Blue Goose label on the skin of each fruit. It means the best in fruits and vegetables.

AT YOUR DEALER'S

Too Much Acid!

Then take this sparkling delightful drink that Italy has known since 1880

There are many preparations designed to neutralize acid conditions but there is only one that gives quick results and still is so pleasant you'll drink it for its taste alone.

And that preparation has been known all over Europe since 1880. It is called

BRIOSCHI
(Pronounced Bree-osky)

In the form of appetizing pure white crystals it foams and bubbles when poured into a half glass of cold water.

Quickly corrects sour stomach, sick headaches, biliousness and all conditions caused by too much acid. Once you try Brioschi you'll become a confirmed user for it's the pleasant way of keeping fit.

75 cents the large can of 24 drinks. At all Italian stores, your favorite druggist or any May Drug Store.

DRINK TO YOUR OWN HEALTH

Sole Distributors
G. Ceribelli & Co.
876 West Broadway, New York City

A NEW CREAMY COCOA THAT CHILDREN LOVE—
MADE INSTANTLY IN THE CUP

A RICH, new, instant cocoa different from any you've ever tasted! It's *creamy*—because fresh milk with all its cream is already in it. And it's sweetened just enough.

All you need is hot water and you have a healthful, delicious cocoa that the children will *want* to drink.

Make it in the cup!

Just put this new instant cocoa in a cup, add hot water and stir. That's all you need to do.

No tiresome cooking—no danger of its boiling over if unwatched. No bothering about whether you have milk. No "skin" can form. No pans to wash afterwards.

This new, instant cocoa is made by the makers of Peter's famous Milk Chocolate. It is a delicious blend, richer and creamier than any cocoa you've ever tasted before. Try a tin of this ready-to-serve cocoa today. At your grocer's.

Just put cocoa in cup

Add hot water and serve

PETER'S MILK COCOA

Made by the makers of Peter's Milk Chocolate

HARRY HAS FLASK, EDNA GUN; NABBED

Edna Freidel, 23, of 510 Foreland street, who had a revolver, and Harry Herman, 30, of 834 Vista street, who had a half-pint of something when they were arrested in the City-County Building, offered explanations in Morals Court today.

Edna explained that she had gone to the building to "see Bob Murray, Republican chairman of the Twenty-third Ward," to see what could be done about having a fine remitted. She had been penalized $50 as the keeper of a disorderly house. Harry was with her, it seems, to introduce her to Murray.

Edna said she had found the revolver in a taxi. Incidentally, it was the driver of that cab who told police of a gun-toting woman at liberty in the city's front yard.

Magistrate A. D. Brandon fined Herman $10 for carrying something on the hip and held Edna for further investigation.

NEW CASTLE BOY, CUT IN FIGHT, RECOVERING

NEW CASTLE, Pa., Jan. 20.—Stabbed in the chest in a scuffle with Joe Deherbak, 12, yesterday, Mike Burda, 14, in the New Castle Hospital, was believed past the danger point today in his fight against death.

Marriage Licenses

John Sharkan ..... West Homestead
Margaret Terrick ..... West Homestead

Anthony J. Lee ..... Bloomfield
Ruth E. Dominick ..... Bloomfield

Lukas Ozansky ..... Butler
Mary Baczowska ..... Pittsburgh

Paul Sharlo, Jr. ..... Duquesne
Martha Laptak ..... Duquesne

Joseph Ruchlik ..... Woodlawn
Rose Palasz ..... Ambridge

Paul A. Byrd ..... McKeesport
Marie B. Smith ..... McKeesport

Joseph V. Kasch ..... Baldwin
Pauline Halyko ..... Turtle Creek

James Klobuch ..... Turtle Creek
Agnes Mrl. Henderson ..... Turtle Creek

Ludvik Laukhuwicz ..... McKees Rocks
Anna Sullivan ..... Homestead

Ernest C. Thomas ..... Pittsburgh
Nellie M. Delbridge ..... Pittsburgh

Alfred W. Harris ..... Pittsburgh
Mattie Bitting ..... Pittsburgh

John B. Turner ..... Pittsburgh
Carrie M. Hamlin ..... Pittsburgh

Anthony F. Ladeda, Jr. ..... Pittsburgh
Margaret Spambolt ..... Pittsburgh

John Gerrick ..... Dravosburg
Anna Lavel ..... McKeesport

Edward C. Reynolds ..... McKeesport
Gladys C. Wise ..... Clairton

Joseph Markulin ..... Greensburg
Helen Loscher ..... Natrona

Andrew Mitrych ..... Braddock
Anna Bockovik ..... Pittsburgh

Wm. Penn Her Husband, Judge Sets Her Free

Della Penn, Negro, of Evans City, was in Morals Court today on a charge of drunkenness.

"Do you know William Penn?" Magistrate A. D. Brandon asked.

"Yassuh, Jedge, your honor," Della assured the court, "That's mah husband."

Discharged!

WILL TEST NEW MOTOR ACT

A full bench of judges will decide in Quarter Sessions court February 6 whether the new motor vehicle act passed by legislature at the last session, abolishes all penalties prescribed by the old act of June, 1923, and kills all pending cases being prosecuted under it. Pending the hearing, E. A. Bailey was released from jail on a habeas corpus writ issued by Judge James B. Drew after the prisoner had appealed to the court that he was being held illegally on a charge of operating an automobile while under the influence of liquor. He was arrested December 23, the new law went into effect the first of the year, and he was committed to jail January 12.

SMASH CHURCH BOXES, GET $20

Thieves yesterday broke open poor boxes in the vestibule of the Church of the Immaculate Conception, Edmund street, and stole about $20.

FRIDAY'S RADIO PROGRAM

LOCAL

EASTERN STANDARD TIME.

6:00 P. M.
KDKA (316)—Time.
WCAE (461)—Waldorf-Astoria music.
KQV (270)—Half Hour Musical.

6:08 P. M.
KDKA (316)—Automobile Show news.

6:15 P. M.
KDKA (316)—Little Symphony.

6:30 P. M.
KQV (270)—Children's program.

6:40 P. M.
KQV (270)—Two Back Ramblers.

7:00 P. M.
KDKA (316)—University of Pittsburgh address.
WCAE (461)—Orchestra.

7:15 P. M.
KDKA (316)—Motor tours, with probable weather conditions.

7:30 P. M.
KDKA (316)—Rock-a-Bye Lady.
KQV (270)—Sacred program.

7:45 P. M.
WCAE (461)—Motor talk.

8:00 P. M.
KDKA (316)—Retold tales.
WCAE (461)—Cities Service Concert.

8:30 P. M.
KDKA (316)—Program.

9:00 P. M.
KDKA (316)—Wrigley Review.
WCAE (461)—Anglo-Persians.
WJAS (270)—Musical travelogue.

9:30 P. M.
WCAE (461)—La France Orchestra.

10:00 P. M.
KDKA (316)—R. V. B. Trio.
WCAE (461)—Palmolive-Peet program.
WJAS (270)—Capt. Kidd program.

10:30 P. M.
KDKA (316)—Victor hour.
WJAS (270)—30-Minute Men Orchestra.

OUTSIDE PITTSBURGH

6:00 P. M.
WOW (508) Omaha—Boys' home band.
WJZ (454) New York—George Hall's orchestra.
WEAF (492) New York—Waldorf music.
KWA (395) Shenandoah—Sunday school lesson.

6:15 P. M.
WJR-WCX (441) Detroit—Financial digest.

6:30 P. M.
WJR-WCX (441) Detroit—Venetian ensemble.
WBN (395) New York—Keene's ensemble.

6:45 P. M.
WOC (315) Davenport—Chimes.

7:00 P. M.
WCAE (261) Philadelphia—Piccadilly orchestra.
WWJ (353) Detroit—Michigan night.
WJR-WCX (441) Detroit—Irish tenor; Holly Girls.
WJAX (341) Jacksonville—Orchestra.
WOW (508) Omaha—Marimba, piano.
WOC (315) Davenport—"Abraham Lincoln."
WOR (422) Newark—Commodore ensemble.
WBN (395) New York—Cotton Club orchestra.
WRC (469) Washington—Burlington orchestra.
WEAF (492) New York—Eddie Davis orchestra.
WSB (476) Atlanta—Vick Myers orchestra.

7:30 P. M.
WFLA (517) Clearwater—Scarlet Guards.
WCAU (261) Philadelphia—Instrumental trio.
WLS (345) Chicago—Sports; College Inn orchestra.
WJZ (454) New York — Rock-a-bye lady.
WEAF (492) New York—Happiness Boys.
WABC (309) New York — Knights of Harmony.
WSB (476) Atlanta—Eclipse Clippers.

8:00 P. M.
KTHS (384) Hot Springs—Dornberger's orchestra.
WCAU (261) Philadelphia — Universal players.
WJAZ (263) Chicago—Dinner concert.
WJAX (341) Jacksonville—Recital.
WBBM (389) Chicago—Two dance orchestras.
WHO (526) Des Moines—Federation of Music Clubs.
WOR (422) Newark — Mme. Fischer's musicale.
WRNY (256) New York—Re-Told Tales.
KHJ (416) Los Angeles—Sunset musical.
WBAL (285) Baltimore—Mixed quartet.
WGY (380) Schenectady—Pro-Joy hour.
WEAF (492) New York—Concert orchestra.
WSB (476) Atlanta—Dixie entertainers.
WBZ (333) Boston—Music.

8:30 P. M.
KOA (326) Denver—Brown Palace orchestra.
WJAX (341) Jacksonville—Happy Girls and company.
WOW (508) Omaha—Two pianos, violin.
WPG (273) Atlantic City—Studio.

9:00 P. M.
WABC (309) New York — Banjo and songs.
KOA (326) Denver—Angie Kickoff.
WFAN (256) Chicago—Classical recital.
WBBM (389) Chicago—Guest artist recital.
WJZ (454) New York—Wrigley review.
WEAF (492) New York—Anglo-Persians.

9:10 P. M.
WOS (261) Jefferson City — Old-time music.

9:30 P. M.
KTHS (384) Hot Springs—Pianist; tenor.
KOA (326) Denver—Sunday school lesson.
KFI (468) Los Angeles—Blues singer.
WRC (469) Washington—Calvert ensemble.
WEAF (492) New York—La France orchestra.

10:00 P. M.
KTHS (384) Hot Springs—Musical comedy songs.
KOA (326) Denver—Violinist, orchestra.
WJR-WCX (441) Detroit — Goldkette's orchestra.
KFI (468) Los Angeles—Paul Roberts program.
WOAI (360) San Antonio—College of music.
WCCO (405) Minn.-St. Paul—Music.
WOR (422) Newark—Capt. Kidd program.
WJZ (454) New York—String trio.
WEAF (492) New York—Palmolive hour.
KYW (526) Chicago—Congress carnival.

10:30 P. M.
WJR-WCX (441) Detroit—"Static."
WCCO (405) Minn.-St. Paul—Wheatiks quartet.
WOR (422) Newark—Red Nichol's band.
WBN (395) New York—Loew's orchestra, vaudeville.

11:00 P. M.
WCAU (261) Philadelphia—Myers musical orchestra.
WJR-WCX (441) Detroit—Troubadours.
KFI (468) Los Angeles—Wrigley program.
WOAI (360) San Antonio—Gunter orchestra.
KHJ (416) Los Angeles—Yellow Jackets.
WEAF (492) New York—Ben Bernie's orchestra.

11:30 P. M.
WCAU (261) Philadelphia—Golden Dragon orchestra.
WWJ (353) Detroit—Hollywood frivolities.
KOA (326) Denver—Orchestra.

11:45 P. M.
WSB (476) Atlanta—Concert.

12:00 MIDNIGHT.
KOA (326) Denver—Dan's musical dons.
KFI (468) Los Angeles—An Hour in Memory Lane.
KHJ (416) Los Angeles—Carnival of Venice.

12:30 A. M.
WJBT (389) Chicago—Lombardo's Canadians.

12:45 A. M.
WEAF (370) Kansas City—Nighthawk frolic.

1:00 A. M.
KFI (468) Los Angeles—Vocal music.
KHJ (416) Los Angeles—Troubadours.

1:30 A. M.
WLIB (416) Chicago—Dance orchestra.

Tonight's Radio Features

8:00 P. M.
WCAE (461)—Cities Service Concert.

9:00 P. M.
KDKA (316)—Wrigley Review.
WCAE (461)—Anglo-Persians.

10:30 P. M.
KDKA (316) — Victor Hour. Mme. Jeritza. John McCormack.

Tonight at 8

Cities Service Concert Hour

Cities Service Company and its 100 public utility and petroleum subsidiaries invite you to listen this evening to their radio concert.

The program is given by the Cities Service Concert Orchestra and the Cavaliers.

W-C-A-E

and 16 stations associated with National Broadcasting Co.

Merville Silk Hosiery—Exclusive With McCreery

Wood Street
Sixth Avenue
Oliver Avenue

FOR SATURDAY — IN THE McCREERY JANUARY CLEARANCE

Now for Saturday of the January Clearance—with particular emphasis upon apparel for the family. Seasonable merchandise of true McCreery Quality radically reduced that nothing be carried over into Spring. Real saving opportunities for you—profit by them.

Entire McCreery Stock of Women's and Misses' Winter Coats

All Remaining Coats—the Winter's Choicest Modes, Fabrics and Furs for Women and Misses—All From the Regular High-Type McCreery Stocks

$69 $98 $110 $149 $189

Coats as elaborately or as simply furred as one's preference dictates—with full borders, rippling flares, deep shawls, revers, hem motifs and cuffs in the best fashions of today of such desirable furs as Fisher-Dyed Fitch, Chinchillette, Fox, Skunk, Mole, Caracul, Beaver, Lynx, or Wolf.

Fashioned in straight, wrap or flared silhouette of the winter's desirable fabrics—Malina, Donera, Alexa, Durovella, Silk Broadtail Cloth and Suede-like Fabrics, with furs of matching or contrasting color. The assortment offers a variety of models in the favorite black and newtan as well as other colors.

(McCreery—Third Floor)

Millinery Reduced

$2.45 $6.95 $16.95

Smart modes of today—in felt, silk, velvet, velours and combinations. Small and medium brimmed hats, turbans, skull caps, etc.—a variety of desirable fashions for immediate wear.

Formerly $ 5.00 to $10.00 Hats **$ 2.45**
Formerly $15.00 to $22.50 Hats **$ 6.95**
Formerly $18.50 to $32.50 Hats **$16.95**

(McCreery—Fourth Floor)

Women's and Misses' Dresses Reduced

$16.95 $24.95 $34.95

Dresses for business, for daytime, for afternoon—combinations of crepe georgette with velvet, frocks of crepe satin, of georgette, of Roma, of velvet, etc.

Velvet dresses for afternoon, dinner and evening wear—with metallic brocade, crystal, sequins or rhinestones, in three price lowered groups.

$44.95 $64.95 $79.95

(McCreery—Third Floor)

Women's $1.95 to $3.95 Gloves

Strap-Wrist and Novelty Cuff Styles

Reduced to **$1.65**

Short cuff and strap-wrist style of kid, suede and chamoisuede of various weights in an assortment of light and dark tones, including black and white. Gloves for town, for business, for dress. Not all sizes in every style but all sizes in the combined assortment.

(McCreery—Street Floor)

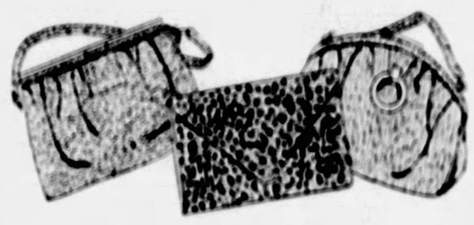

Unusual Values! Leather Hand Bags

New — Shown for the First Time — Personally Selected From the Maker's Higher Priced Collection

$3.95

New versions of the pouch, the back strap, the disc bag and underarm—created in alligator calf, shoe calf, and antelope with smart monogram effects, metal motifs, large knobs, smart plain or engraved frames, etc. Their colors, too, proclaim their newness—red, green, beige, blue, grey as well as the always-favorite black and brown.

(McCreery—Street Floor)

Women's $8 to $12 McCreery Shoes

$6.45

Broken sizes — the reason for this close-out price. Smartly styled—exceptional qualities—plain pumps, gore pumps, one-straps, oxfords and ties—patent leather, satin, suede, kid, calf and combinations.

(McCreery—Fifth Floor)

Women's $1.95 to $3.50 Silk Hosiery

$1.35

Full fashioned, with square or Pointex heels—pure thread silk from top to toe or with lisle tops and soles—in sheer chiffon or service weight. Most of the wanted colors in the assortment—and all sizes, but not every size in every color.

(McCreery—Street Floor)

Children's "Ramsey" Shoes

Sizes 5 to 8, 8½ to 11, 11½ to 2 in Every Style. Choice, **$2.45**

Every pair carries the unqualified guarantee of a new pair in its stead if the sole rips before it is worn through—an invaluable service when the wearers are active little boys and girls.

Seven styles—patent one-straps, patent leather shoes, patent oxfords, black calf oxfords, tan calf oxfords, tan calf shoes, black calf shoes.

(McCreery—Fifth Floor)

Boys' $15.00 and $20.00 Overcoats

$13.50

A special offering of all-wool overcoats at notable reductions. Beautifully tailored from finest domestic and foreign woolens—all-wool lined. Brown or grey mixtures, plaids and overplaids. Sizes 3 to 18 years.

Small Boys' Overcoats

$7.95

Formerly $10.95 and $12.95—cheviots and chinchillas in double-breasted styles. Sizes 3 to 10 years.

Boys' Four-Piece Knicker Suits

$10.50 $15.00 $20.00

Grey and brown all-wool suits of the very best makes. From our regular $15.00 to $30.00 stocks—mostly one or two-of-a-pattern—sizes 8 to 18 years.

Boys' Wool Caps

50c and $1.00

Of good looking plaid or checked suiting mixtures. Formerly $1.50 to $3.50. Sizes 6⅜ to 7½.

Boys' Lumberjacks

$4.95

All-wool plaids, with patented fastener front. Formerly $5.95 to $7.95. Sizes 6 to 18 years.

Boys' Wool Golf Hose

$1.00

Regular $1.95 grade — heavy weight — ⅞ length. Plain leg with fancy cuff. Sizes 7½ to 8½.

(McCreery—Fifth Floor)

McCreery Quality Suits and Overcoats Now Reduced

Three Groups From Our Regular Higher Priced Stocks—Proffering Pronounced and Seasonable Savings

$36.50 $44.50 $54.50

With two full months of Winter—and plenty of raw weather ahead—how important is the selection of your new McCreery overcoat now!

And how equally important are the savings possible in this selling . . . and the full selection . . . the fine woolens . . . the smart patterns . . . McCreery tailoring . . . and all the features that make them the established preference of well dressed men.

Your Favorite Overcoat Is Here

—be it single or double-breasted, a heavy sports model, a business-like box coat, a raglan, a tube, a semi-form-fitting effect or an ever-immaculate Chesterfield. You will find, too, endless weaves and patterns—diagonals, herringbones, mixtures, overplaids and plain weaves.

Suits—Offering Almost Limitless Choice

The newest models, weaves and colors. Single and double-breasted jackets with peak or notched lapels — worsteds, twists, tweeds, twills and cassimeres in the popular greys, oxfords, browns, tans and blues.

(McCreery—Seventh Floor)

Men's Winter Furnishings Substantially Underpriced

Domestic Silk Neckwear — 65c

A plentiful assortment of good quality cravats, formerly considerably higher in price, re-ticketed for immediate clearance. Broad and narrow striped effects, floral patterns and neat all-over figured designs.

Mocha, Capeskin and Pigskin Gloves — $2.95

Smart, serviceable gloves for street or dress—splendidly made from selected fine grain skins. In broken size assortments, but all sizes in the collection. Remarkable values.

Broadcloth and Madras Shirts — $1.35

Of genuine imported, fine-weave broadcloth or heavy woven madras—qualities normally selling for much more. Collar-attached or neckband styles in plain white and striped or figured patterns—sizes 14 to 18. Slightly mussed from display.

Amoskeag Domet Flannel Pajamas — $1.65

Coat style, with large pearl buttons and rayon frogs. The flannelette is heavy weight and warm, and may be had in blue, tan or pink striped patterns.

Eagle Crepe and Radium Silk Reefers — $1.65

A various choice of figured and dot effects on plain grounds—values at once recognizable by the quality of these well-known mufflers.

Scotch Wool Mufflers — 95c

Formerly higher priced mufflers of pure Scotch wool, now reduced for the January Clearance. For the man wishing warmth as well as good appearance about the neck. In various attractive plaid patterns.

All-Wool Pull-Over Sweaters — $3.95

Pure wool, in medium weight for sports wear or for general winter wear beneath the coat. A selection comprising two- or three-color jacquard designs.

(McCreery—Street Floor)

WEST TO BE DENIED MORE POWER IN TENNIS

Paulino Is a Rough Sketch of a Prize Fighter

★ SUN-TELEGRAPH ★ SPORTS ★

SHOTS and PASSES
by Julius Levitt

THE Goldensons of the South Side, who withdrew as a member of the P. & O. League recently, will open an extensive independent schedule tonight when they meet the Ritz club at the South Side Market House.

The Ritz club is composed of colored passers who have been defeating the best teams in its vicinity and it is expected to extend the South Siders to the limit tonight.

Tomorrow night the Goldensons will invade Sharon where they meet the Protected Home circle quintet on the Red Club floor. The Mercer countians include in their lineup Petey Negle, former star of the A. P. Moore club of Pittsburgh.

Next Wednesday night the Goldensons will have another strong opponent when they meet the Hickory A. C. at Hickory, Pa.

THE Broadway Club of Bethlehem has made preparations to handle a capacity crowd of divided supporters tonight when they meet the Goose Gaulitis, a sectional rival, in an Allegheny County League battle on the Broadway floor.

The two teams from across the Monongahela have staged some hectic battles this season and if they put up their usual brand of basketball tonight fans are going to witness a nip-and-tuck contest.

The Gaulitis shape up as one of the strongest teams entered in the second round of the Allegheny County League race and they will be out tonight to continue their unbroken string of victories. Broadway on the other hand is eager to make up for reverses suffered in the first part of the schedule.

DRIBBLES

The Pittsburgh Railways basketball team of the Philadelphia Company League will intrude the Chester Avenue Y. M. C. A. floor tonight to meet Manager Nissa's flits passers.

Reliance Life of the Commercial-Industrial League has been awarded the Goldenson franchise in the P. & O. League.

Two important games are scheduled at Fifth Avenue High school next Monday night. The Philadelphia Company girls clash with the Mellon Bank girls in the first battle while Philadelphia Company opposes the House of Peppers team in the main attraction. The last-named game is a Philadelphia Company League contest.

The Sumer Somerman Club evidently is bent on making up for early season reverses, judging by its showing in the second half of the P. & O. League. The Columbus Temple passers added another impressive victory to their string last night when they defeated the McKeesport Junkers.

The Faith Chapel passers are continuing their wild dash to the championship of their class, scoring their ninth successive victory by defeating the Rooney Reds, 25 to 19. The Faith Chapel team is in the City Junior League.

Indoor Sports -:- -:- -:- By Tad

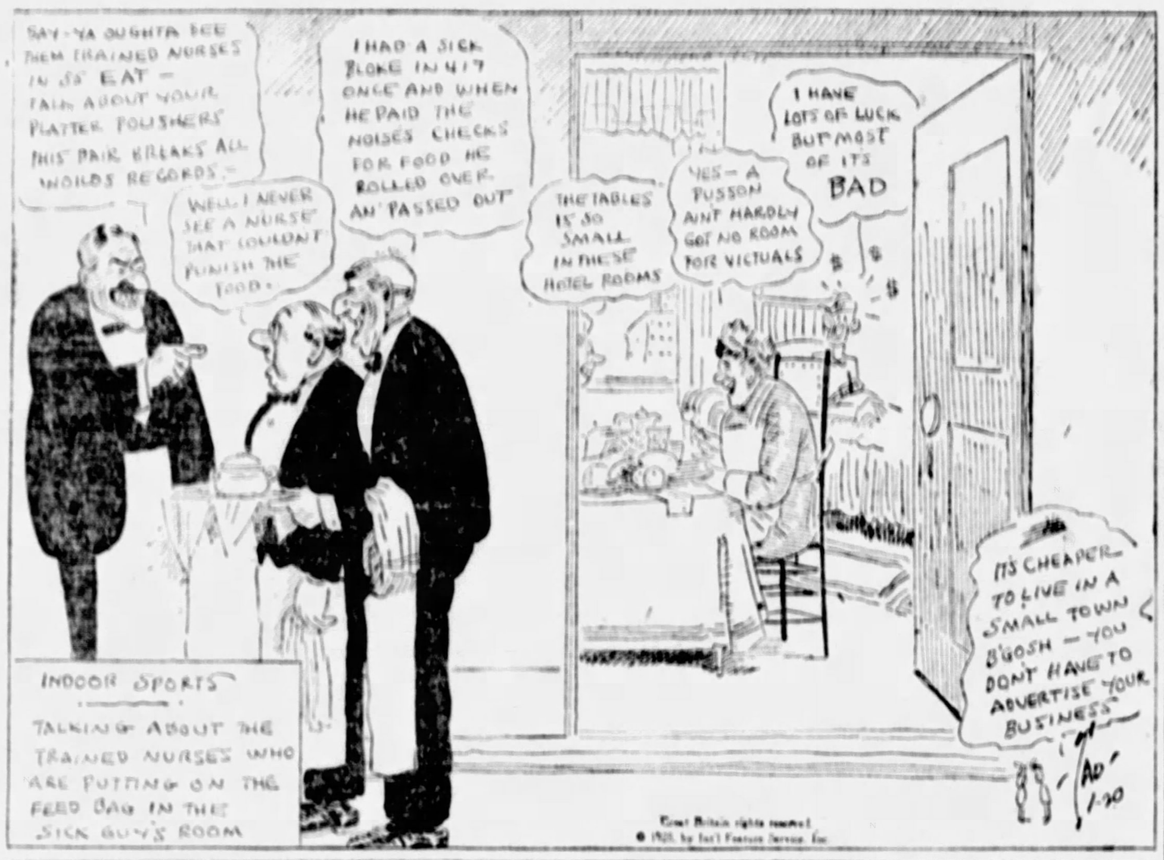
SAY-YA OUGHTA SEE THEM TRAINED NURSES IN SS' EAT — TALK ABOUT YOUR PLATTER POUSHERS THIS PAIR BREAKS ALL WORLDS RECORDS —
WELL I NEVER SEE A NURSE THAT COULDNT PUNISH THE FOOD —
I HAD A SICK BLOKE IN 417 ONCE AND WHEN HE PAID THE NOISES CHECKS FOR FOOD HE ROLLED OVER AN' PASSED OUT
THE TABLES IS SO SMALL IN THESE HOTEL ROOMS
YES — A FUSSON AINT HARDLY GOT NO ROOM FOR VICTUALS
I HAVE LOTS OF LUCK BUT MOST OF ITS BAD
$ $ $
IT'S CHEAPER TO LIVE IN A SMALL TOWN B'GOSH — YOU DON'T HAVE TO ADVERTISE YOUR BUSINESS
INDOOR SPORTS
TALKING OF ABOUT THE TRAINED NURSES WHO ARE PUTTING ON THE FEED BAG IN THE SICK GUY'S ROOM
Great Britain rights reserved © 1928, by Int'l Feature Service, Inc.

POUGHKEEPSIE DATE SET

NEW YORK, Jan. 20.—(INS.)—The Intercollegiate Rowing Association has named June 19 for the annual regatta at Poughkeepsie. As the western crews entered in the Poughkeepsie event are anxious to take a crack at the Olympic trials, the date, although a bit early, was met with approval.

CARNEGIE STEEL LEAGUE

LAST NIGHT'S RESULTS

Invade ... 45—Aces ... 28

STANDING OF THE TEAMS

	W.	L.	Per		W.	L.	Per
Order	7	0	1000	Records	2	4	333
Invade	4	2	667	Aces	0	7	.000

ZIVIC TO BOX LIGHT

ST. PAUL, Jan. 20.—(AP.)—Jack Zivic of Pittsburgh and Billy Light, St. Paul welterweight, were signed today for a 10-round bout here January 27.

East Votes No Change

NEW YORK, Jan. 20.—(AP.)—The old bugaboo about eastern control in various branches of sport has bobbed up again.

Earlier in the winter it figured in the reorganization of the football rules committee along more representative lines. Now it concerns tennis and an attempt to reduce the dominant position of eastern members on the executive body of the United States Lawn Tennis Association.

To those who know their tennis troubles it isn't strange to find Big Bill Tilden identified with the forces seeking a change in the constitution of the U. S. L. T. A. That would cut down Eastern control. Big Bill is an Easterner himself, but his bloodless tilts with the so-called old guard of tennis have become an annual affair.

The source of this control which Tilden and his friends apparently desire to lessen, if not actually break up, is the presence of so many ex-presidents from the East on the executive committee of th U. S. L. T. A. There are five now, all residents of the East. With the retirement of Jones W. Mersereau of New York, after a three-year term as president, the number will be increased automatically to six, including four from New York. Mersereau's successor, furthermore, will be another Easterner, Samuel Colom of Philadelphia.

The issue will be carried before the annual meeting of the U. S. L. T. A. February 11, when a proposal will be made to limit to two the number of ex-presidents any section may have on the executive committee.

From the sentiment which has come to the surface so far it appears likely, however, that the old guard will muster sufficient strength to defeat this recommendation.

As might be expected, the Eastern Lawn Tennis Association, most powerful voting group in the U. S. L. T. A., has already gone on record as opposed to any change in the present scheme of representation. It is more significant, however, that the California Tennis Association also has decided to support the existing scheme of administration. This decision was reached by the Californians in spite of agitation by Tilden and his friends to gain support for a change.

As it stands now, the Western Association, with headquarters in Chicago and the Philadelphia district, Tilden's own bailiwick, probably will be the only leading groups supporting a re-alignment.

DUQUESNE PASSERS BOW TO CATHOLIC U.

WASHINGTON, Jan. 20.—Catholic University scored its ninth consecutive basketball victory here last night, nosing out the Duquesne University passers of Pittsburgh, 28 to 25. The lineup:

Catholic—28		Duquesne—25
Long	F.	Rosenberg
Ogden	F.	Reich
Carney	C.	Losman
Foley	G.	Burdict
Harvey	G.	

Field goals—Long 3, Foley 5, Ogden 2, Burdict 5, Stevens 2.
Fouls—Ogden 9, Carney 6. Substitutions—Vernon for Losman, Mountain for Ogden. Referee—Hughes. Umpire—Ford.

Basketball

LAST NIGHT'S RESULTS

COLLEGIATE

Catholic U.	28	Duquesne	25
Ohio State	41	Northwestern	38

SCHOLASTIC

Westinghouse Jrs.	37	Peabody Jrs.	16
Bethel	9	Dithmann	4
Schenley Jrs.	23	Allderdice	21
Raleigh	30	Peabody	12
Perry	29	Allegheny Voc.	12
Braddock	25	Monessen	23

INDEPENDENT

Community	35	Hill Top	16
Veronas	38	Goodwill	20
Mifflin	64	Birmingham	30
Homewood	30	Trinity	28
Five Horsemen	25	Celtics	20
Windsors	34	Red Sokers	3
West Penn	39	Glassmere	34
Semermans	27	Junkers	18
House of Service	41	Equitable	20
Duquesne Light	41	Philadelphia Co	26

NOTES of the BOXERS

JOHNNY DUNN, New Kensington bantamweight, has returned to Scranton, his former home, where he boxes Jack Daly next Monday night on a double windup card. Billy Kelly meets Midget Wolgast in the other feature bout.

Andy Divodi boxes Charley Rosen and Nick Teso meets Arturo Shekels in preliminaries to the Lew Tendler-Ace Hudkins bout in Madison Square Garden, New York, tonight. Hudkins is a 2-1 favorite to win the windup.

Pete Zivic lost by a technical knockout in the first round of his bout with Johnny Datto of Cleveland at Columbus last Monday night.

Joey Katkish boxes Lee Hardy at Erie tonight. Eddie Burnbrook and Floyd Hybert meet in the main bout.

Eddie Shea meets Ignacio Fernandez and Otto Von Porat clashes with Sam Silverberg at Chicago tonight. Other bouts tonight include: Al Trainor vs. Pat Haley, Philadelphia; Farmer Joe Cooper vs. Jimmy Finley, Holyoke, Mass.; Corp. Izzy Schwartz vs. Harry Goldstein, Boston, and Georgie Levine vs. My Sullivan, St. Paul, and Jack Delaney vs. Jack Humbeck, 10 rounds, Boston.

Half of the card has been completed for the boxing show to be held by the Harry Grob A. C., in the United Civic hall, Federal street, North Side, next Friday night. Freddie Mastrean will meet Frankie Harper, Bob Smoller will box Chuck Callio, Johnny (Red) Rooney will tangle with Billy Deasy and the Mastrean Twins will appear in a three-round exhibition.

The North Side A. C. will hold an amateur boxing show of six bouts in the German Masonic Hall, Thursday evening, February 2.

Pete August of Bridgeport, Conn., boxes Dick Hoppe in a 10-round bout at Hollywood Cal., tonight.

FIGHT RESULTS

At McKeesport—Cowboy Joe Cannell defeated Teddy Welch, 10 rounds; Al Dundee defeated Andy Tomosky, 10 rounds; Jess Hoak defeated Tiger Joe Randall, 6 rounds; Georgie Peck won by technical knockout over Jimmy Marrett, 1 round.

At Ft. Thomas, Ky. — Vincent Hambright won by technical knockout over Glenn Nitty, 7 rounds.

At London—Kid Nitram disqualified in bout with Len Harvey, 14 rounds.

At Tacoma—Dode Bercot and Don Fraser drew, 6 rounds; Mickey Gill defeated Harry Ketchel, 6 rounds.

At Los Angeles—Santiago Zorilla defeated Young Nationalista, 10 rounds.

At Philadelphia—Will Matthews defeated Jake Kilrain, 10 rounds; Ralph Smith knocked out Jack Rozier, 1 round; Babe Ruth defeated Frank Sacco, 8 rounds; Mickey Martell knocked out Battling Abe Cohen, 1 round.

JOE FORD TO TURN GOLF PROFESSIONAL

NEW YORK, Jan. 20.—(INS.)—Joe Ford, youthful golfer who reached the semi-finals in the 1925 National public links championship and who won the municipal links title here three times, announces that he had decided to turn professional.

OHIO BATTLERS GET VERDICTS

Cowboy Cannell, Youngstown batter, hit too hard and too often for Teddy Welch, of McKeesport, last night in the final 10-round bout on the card at the Palisades and handed the home boy a lacing.

In the first 10-round bout, Al Dundee, of Mansfield, outboxed and outsmarted Andy Tomosky, of Wilmerding, and won another victory for Ohio. Tomosky tried to slug with the Ohioan, who tied him up and outboxed him throughout.

In the second bout, Joe Hoak, McKeesport, won the judges decision over Joe Randall, of Elizabeth.

Referee Red Robinson stopped the scheduled four-round bout between George Peck, of Pittsburgh, and Jimmy Barrett, McKeesport, in the third round, awarding the fight to Peck on a technical knockout. Barrett was in a bad way and the referee deemed him unable to continue.

TO CHALLENGE AGAIN

NEW YORK, Jan. 20.—Sir Thomas Lipton will challenge again for the America's cup. The challenge will be placed with the New York Yacht Club. Sir Thomas announced last night that he was returning to England soon to begin work on his new craft, Shamrock V.

PIPER GENEVA CAPTAIN

BEAVER FALLS, Pa., Jan. 20.—Dwight Piper, Des Moines, Ia., was elected captain of the Geneva College cross country team for the coming season at a banquet of the letter men at the home of Coach Parks last night. The Geneva team enjoyed a successful season last year and will have a promising squad in line for the next campaign.

Swamped

Help Me Out of This Merchandise Jam and Pocket an Amazing Price-Saving!

A business **emergency.** All my capital is tied up in **excess stocks of fine suitings** and I've reached the point where it's **necessary** to make a sweeping turn-over for cash.

Any Suit-to-Order—
Formerly Up To $45 Choice $25

Positively all my **regular** stock—not even a single yard of "sale" merchandise! Every suit guaranteed to be of the same high standard of quality as at my regular prices. The same painstaking care to make every purchaser a Satisfied Customer.

Harry Mason

828 Liberty Avenue (Head of 9th Street) | **440 Wood Street** (Near Fifth Avenue)

OPEN SATURDAY NIGHT

KAUFMANN'S
ATlantic 1000 Pittsburgh
ANNEX
406 Diamond St. 414 Smithfield St.

PLUS-SIX Overcoats *for* Men

21.50

A standard low price . . . a standard high quality of fabric and workmanship . . . and variety to please all choosers.

These are the prime reasons why PLUS-SIX Overcoats are Pittsburgh's finest at 21.50.

Convince yourself of these facts by a visit to the ANNEX . . . our separate Store for Men that makes a specialty of low prices.

Don't forget to get a glimpse of the new "Annex" Felt Hats at $5.

Somebody Is Always Taking the Joy Out of Life : : By BRIGGS

WHEN YOU'VE BEEN OUT ON THE ROAD FOR A WEEK MAKING SLEEPLESS SLEEPER JUMPS EVERY NIGHT
I WONDER IF THE GUY THAT NAMED THESE SLEEPING CARS EVER TRIED TO SLEEP IN ONE
— AND FINALLY YOU HIT A REAL TOWN WITH A REAL HOTEL AND REAL BEDS ON SATURDAY NIGHT
HERE'S WHERE SLEEP AND I GET ACQUAINTED ONCE MORE
— AND YOU MAKE ALL ARRANGEMENTS TO REST IN THE ARMS OF MORPHEUS TILL LATE SUNDAY MORNING
DO NOT DISTURB
— AND THEN JUST AS YOU DOZE OFF THE FELLOW NEXT DOOR STARTS OUT TO BREAK THE LONG-DISTANCE COUGHING RECORD
WHAT THE H—!!
— TILL YOU WISH YOU'D TRIED TO GET A FLOP IN A BOILER FACTORY.
SHUT UP!! DO YOU THINK YOU'RE SINGING ME THE RUSSIAN LULLABY?
SOMEBODY IS ALWAYS TAKING THE JOY OUT OF LIFE
SAY, CLERK, SEND THIS BIRD IN 436 A CARTON OF OLD GOLDS AND TELL HIM THERE AIN'T A COUGH IN A CARLOAD
BRIGGS
Old Gold CIGARETTES
THE TREASURE OF THEM ALL

OLD GOLD
The Smoother and Better Cigarette

. . . . not a cough in a carload

15¢

© 1928, P. Lorillard Co., Est. 1760

BUCK-PASSING MARKS OLYMPIC ICE WAR

PIRATES WIN, 3-1; PITT, W. VA. FIVES CLASH

Italian Stars Of Local Cage Teams

SUN-TELEGRAPH SPORTS

SBURGH FRIDAY, JANUARY 20, 1928 TWENTY-SEVEN

ITALIAN FLOOR ACES RANK WITH BEST

By JULIUS LEVIN.

HAVING won recognition in the major leagues as a result of the exploits of Ping Bodie, Babe Pinelli and Tony Lazzeri, Italian athletes are making a determined effort to gain prominence in the basketball world, and, judging by the success of the sons of Italy in the Greater Pittsburgh district during the last three years, they compare favorably with the best in the section.

For a number of years Pittsburgh Italians were satisfied ever to rely on Phil Gentille, one of the greatest floor stars ever developed in this vicinity, to represent them on the pine court, but lately they have been producing floor stars in large numbers.

Gentille not only ranked as one of the best scholastic stars in this section when he played at South High School, but he continued his outstanding work in the professional field with Pitcairn and the Ameritta Club. This year he is playing with

(Continued on Page Twenty-eight.)

Buc Icers Outshine Champs

---And How!

By CARL W. SHATTO.

LUSTY and prolonged cheering reminiscent of the days when Pittsburgh's skaters were amateur kings shook the rafters of Duquesne Garden last night as the Pirates reaped the harvest of a brilliant, smashing and sustained attack by denting the crown of the world's champion Ottawa Senators with a 3-1 Pittsburgh victory.

Concentrating their withering fire in the second period, the Bucs first wiped out a one-goal advantage the ice czars had gained in the first stanza, and then kept up the "pace that kills" until they had dealt the invaders a mortal wound in the

(Continued on Page Twenty-eight.)

Pittsburgh—2.		Ottawa—1.
Worters	G	Connell
Burke	D	Clancy
McCaffrey	D	Boucher
Miller	C	Grosvenor
Darragh	W	Finnegan
Cotton	W	Rioux

Referees—Berlinquette and Hamilton.

First period—Clancy, 12:56. Penalties—Boucher, tripping; A. Smith, illegal checking; Burke, cross checking.

Second period—Miller, 6:56; Darragh, from McCaffrey, 17:34. Penalties—A. Smith 2, tripping.

Third period—McCaffrey, 6:25. Penalties—A. Smith, slashing; White, tripping; Burke, fighting; A. Smith, fighting; White, tripping; Boucher, cross checking.

HADDOCK REFUTES CHARGES OF FOES

BRANDING the scathing attack of the American Olympic Committee, voiced by Maj. Gen. Douglas MacArthur, as a weak and ill-timed effort to cover up its own mistakes, William S. Haddock, local president of the United States Amateur Hockey Association, emphatically denied charges of inefficiency and favoritism hurled at him by MacArthur today in connection with Haddock's appointment of the

(Continued on Page Twenty-eight.)

SPEAKING OF SPORTS

by HARRY KECK
SPORTS EDITOR

WHENEVER a notable in the realm of sports dies stories of generally forgotten incidents in his life crop out and live on long after the body has turned to dust.

Bob Folwell.

It is so with the late Bob Folwell, former University of Pennsylvania football star and later coach at W. & J., Penn, Navy and elsewhere.

Folwell was best known as a

(Continued on Page Twenty-eight.)

NOW WITH DUKES

Pete Collodi, a member of the Duquesne University varsity squad, started his floor career with the Sianos. Collodi has shown enough with the Dukes so far to warrant his retention on the varsity squad. Phil Aiello now is playing with the Pitt Freshies, after several years of success with the Mieles. He is one of the best Italian stars developed hereabouts in recent years and his friends are predicting a varsity berth for him next winter.

HUSTLING MANAGER

H. M. Delmanto, manager of the J. J. Mieles, has been handling the reins of the P. & O. League champions since their organization several years ago. A popular pilot who boasts numerous friends in the independent field, he has no difficulty booking first-class opponents for his club.

SHINES AT GUARD

George Delvicchio, Siano Club guard, is not a player of the flashy type, but has shown enough in the P. & O. League to rank among the most dependable performers in the loop. A splendid defensive star and a good shot, Delvicchio is an important cog in the Siano machine. Tony Siano is the backer of the team bearing his name in the P. & O. League.

PHOTOS BY SUN-TELE PHOTOGRAPHER.

STAR FORWARD

Billy Cotz is playing a fine game at forward for the Siano Club of the P. & O. League. A midget in comparison with some of his heavier and more rugged opponents, Cotz makes up for his lack of weight by playing a brilliant floor game.

EMULATES BROTHER

John (Bunions) Aiello, one of the veterans of the J. J. Mieles, who can play every position on the court with equal success. He formerly held down the center position, but has been playing guard and forward since the addition of Zuke, who is playing the pivot berth in an excellent manner. John's brother, Phil, is playing with the Pitt Freshmen after a successful career with the Mieles.

Panthers to Oppose Veteran Team

By JESS CARVER.

CALVIN BOLSTER and Roger M. Baird, the two members of the local referees' body whom one instinctively calls "Mister," have a tough ball game to handle this night, Cal and Roger, or, as the boys in the back rooms call him, Buck, are the officials in charge of the Pitt-West Virginia game out in the Stadium Pavilion, the game that will find the swashbuckling Panthers pitted against the sternest opposition they have faced since returning from that famous invasion of the Western Conference.

Tonight's game, a Big Four affair, brings to Pittsburgh one of the three strongest fives in the Tri-State district. West Virginia, with a smart, veteran squad, and with four fine victories packed away already, stands a fair chance of upsetting the Panthers' apple cart, which so far, hasn't even been shaken by the opposition that the Golden Cats of Doc Carlson have been furnished.

Coach Stadsvold of the Mountaineers called his squad together this season and found he'd only lost a single man from last year's good team. He lost Ashworth, who captained the Morgantownites in 1926-27. He found Meisel, Black, Capt. Truehart Taylor, Hageberg, Glenn and Radcliffe all set and raring to go—and after a few weeks' preliminary drill, he put 'em on the court and they have "gone" ever since. Wesleyan, Salem, Carnegie Tech and Allegheny have all fallen before the attack of West Virginia. The list is not near as formidable as the one that Pitt can show you as having been defeated, but never the less, four victories are four victories in any man's league, and if, by a sterling defense and a dashing and accurate offense, they can top the Panthers tonight, they will be setting rather pretty, both as Big Four and non-Conference title possibilities.

Last season the Mountaineers came here singing "Hail West Virginia" at the top of their voices and beat Carlson's team, 29-26, in a hectic contest. A few weeks later, however, with a vastly improved attack, Pitt went down to Morgantown and knocked off the West Virginians by a 16-point margin. This defeat, incidentally, clouted the Mountaineers out of the running for the district championship.

Pitt-West Va. Lineup

Pitt.		West Virginia.
Zahniser	F	(C.) Taylor
Hyatt	F	M. Glenn
Wunderlich	C	Hageberg
Wrobleski	G	Black
Reed (C.)	G	Radcliffe

Referee—Cal Bolster.
Umpire—Buck Baird.
Time of game—8:00 p. m.

CELTICS MAY TEST HEIDELBERG TEAM

Will the Mountaineers "Mount" Pitt Tonight?

★ SUN-TELEGRAPH ★ SPORTS ★

CUP GAME TO HEAD LOCAL CARD

By TOM BIRKS.

THE National Amateur Cup tie game between the present champions, Heidelberg, and the Pittsburgh Celtics will head the soccer card for the Pittsburgh district this week-end. The game is scheduled for tomorrow afternoon and will be played at Lawrence Park.

Heidelberg is now at the top of its form, all parts of the machine working in great fashion, and the team as a whole looks good.

Can the Celtics hold that forward line led by Boff Donelli? That is the question that will have to be settled before the game in the minds of the Celtic followers. Donelli and his comrades are playing wonderful soccer and getting plenty of goals, and this counts a lot in cup tie warfare.

The Celtics have a real good cup tie outfit and the fans feel that Thompson and his boys will give the champs a good battle.

The game is scheduled to start at 3 p. m. and there is every indication of the season's record crowd being on hand. Pittsburghers have little chance to see Heidelberg in action on Saturdays, but this is a good one. Manager Edwards of the Celtics is making preparations to handle a large crowd and if the day is a good one all previous records will be broken for attendances in the Strip.

Local Icemen Beat Champs

(Continued from Page Twenty-seven)

form of a 2-1 Pirate lead. That second 20 minutes, into which the Pirates crowded more skilled batting and more thrills than ever had been seen before in a like period in the history of the ice game here, marked the turning point and the high spot of the spectacular fight.

Clancy, in the first period, Milks and Darragh, in the second stanza, and McCaffrey, in the final 20 minutes, were the boys who contributed the goals.

Fist fights, hot verbal exchanges, skillful passing, accurate shooting, riotuous rooting and body checking that would have moved a basketball referee to tears all were crowded into the season's ice classic. It is to be regretted that the National Hockey League does not favor a split season, for in last night's triumph the locals outshone the most brilliant foemen that have shown on Pittsburgh ice.

Not all of the glory of a great fray, however, goes to the men of Cleghorn, for Ottawa's champs played in a manner befitting their high station. Entering the fight without the services of their poke-check king, Frank Nighbor, who is incapacitated by an eight-inch gash in his right leg, the Senators gave the Pirates a scare in the first period, and plenty of opposition throughout.

The advantage, if there was any in the furious play of the first few minutes, was with the Bucs. Milks was the first to threaten with a hot shot that bounced off Goalie Connell's pads after traveling not more than 10 feet. Cotton, a moment later, gained possession of the puck at the goal mouth when Connell was prostrate on the ice, but he was smothered by Ottawa defenders before he could let go a drive. When the Pirates forward line went to the relief of the starters, Herb Drury proceeded to "steal the show" by repeatedly wresting the puck from Ottawa attackers in mid-ice. His poke-checking was so effective that he appeared to be an improved model Nighbor.

After the Senator forwards had hammered in vain at the Bucs' goal, the defense men, Boucher and Clancy, came to their aid. Boucher met with only indifferent success, but King Clancy, on his first trip up the ice, almost knocked the back out of the Pirate net with a bullet-like drive that he let go well out beyond Burke and McCaffrey, and Worters was beaten by a long one which was so hot that it appeared shot

The Senators, nursing their one-goal edge, were satisfied to stay on the defensive until Milks, after six minutes of play, passed Connell with an unassisted effort. Darragh set the scoring stage by bouncing the disc off the Ottawa goalie's pads, and Hib played the hero role by hammering the rebound into an upper corner of the mesh. For the next 10 minutes the batting was furious but even, but at 17:34 the tide turned Pittsburghward when Harold Darragh took a pass from McCraffrey and slipped a low twister by Connell for the victory goal. Darragh's drive from the boards and well out, passed the fatel blue goal line by not more than two or three inches—just far enough to give the steamed-up fans occasion for another cheering orgy.

The third period found the Pirates neglecting the offense that they might concentrate on the business of nursing their advantage. The Senators, realizing that no combination drives were to be launched, came up the ice in a body, leaving only Connell to guard their goal. It was while one of these mass drives were under way that McCaffrey gained possession of the rubber, and although three Senators beat him down to the Ottawa goal, he eluded them all, drew Goalie Connell out with a faked shot and then unleased a real wallop that strained the goal's strands.

Though it caused the fans to relax with a sigh of satisfaction, McCaffrey's success failed to dampen the Ottawa ardor. Taking up the attack again more vigorously than before, the Senators kept Worters doing nose dives and tail spins throughout the final 14 minutes. But Goalie Roy was "on", and when Roy is fuctioning properly Pirate foemen have to carry the puck past him to register a score.

CANZONERI BOXES NEBO.

PHILADELPHIA, Jan. 29.—Tony Canzoneri, New York's featherweight ace, and Pete Nebo, Seminole Indian, who forced Benny Bass to the limit here New Year's Day, have been matched for a bout at the Arena here January 27.

HADDOCK

Continued from Page Twenty-seven.

Augsburg College hockey team to represent America in the Olympic games at Amsterdam.

When told of MacArthur's declaration that he had ignored the explicit commands of the Olympic body in failing to hold elimination trials, Haddock said that for two months he had attempted to arrange test games, but that no amateur ice club had expressed a willingness to enter because of the barrier thrown up by the ruling of the Olympic committe that winter sports athletes themselves must defray half of the expense entailed in sending them abroad.

RULING CAUSED SITUATION

"Realizing that a ruling that winter sports athletes defray half of their expenses might bring about a deplorable situation such as this," Haddock said, "I fought the passage of such a law at the New York meeting of the Olympic body, but to no avail. Now that the evil of such a ruling has become evident when it is too late to remedy it, the Olympic committee, through MacArthur, is attempting to cover up its own mistake by attempting to place the blame on me.

"For two months I bent every effort toward the arranging of such trials as the Olympic committee had requested, but, because of the decision that the successful ice team must pay half of the expense money for the overseas trip (approximately $1,500), none was willing to accept an invitation to the trials.

"Clubs invited to the trials included such renowned amateur hockey teams as the University Club of Boston, the Eveleth Club of Minnesota, the cream of Chicago's amateur hockey leagues and others. None accepted, and, because the Augsburg College sextet, in addition to being extremely skillful, had the financial backing of an enthusiastic alumni body, I gave it the award.

AUGSBURG TEAM GOOD

"I am confident that Augsburg ranks as one of the best amateur hockey teams in the country, that it will be able to defeat every entry in the international competition with the exception of Canada's, and that it will be able to make a better showing against our neighbors from the Dominion than we did four years ago.

"Since 1925, when pro hockey besieged and captured many of America's leading amateur hockey strongholds, amateur hockey has not known the financial prosperity that it previously enjoyed. Consequently, that hardship born of the Olympic body's 'half-expenses' ruling could not be overcome in any way other than the manner in which I have overcome it."

After answering all of MacArthur's charges, Haddock added a few charges of his own. "The effect of this controversy and this trouble probably will be more far-reaching than is now apparent," he said. "Gustavius Kirby has been delegated to visit foreign countries in an effort to get them to send their hockey teams to the Olympic Games to be staged at Los Angeles in 1932. If America does not send a hockey team to the games this year, it is not likely that European nations will be eager to send their winter sports athletes to the international competition to be held here four years hence."

HADDOCK IS ATTACKED

NEW YORK, Jan. 29.—(INS.)—The American Olympic Committee today made public a scathing telegram from Maj. Gen. Douglas MacArthur, president of the committee, to William S. Haddock, president of the United States Amateur Hockey Association, in which the general accuses Haddock of failing to attend to his knitting and holds him responsible for the refusal of the American Olympic Committee to certify the entry of the Augsburg College hockey team in the Olympic Games as the representative of the United States.

ITALIANS

(Continued from Page Twenty-seven.)

the Siano Club in the P. & O. League.

Thanks to the efforts of Joe Miele and Tony Siano, two prominent Hill district Italians, the Latin race is well represented in independent circles this winter. The J. J. Mieles, sponsored and managed by Italians, include in their lineup John and Phil Aiello and Palmer Schrello, all Italians and boys who rank with the best.

This team last year won the P. & O. League championship without difficulty and this year it won the first-half title and has more than an even chance of winning the second half.

This is Siano's second season as a basketball promoter and he, like Miele, is relying mainly on Italian boys to represent his team on the floor. Besides Gentille the Sianos have Cotz, Cataio, Collodi, Palamone, Brucarrelli and Delvicchio on their roster.

B & B

FOURTH FLOOR

remnant day

FEATURING THE SEMI-ANNUAL CLEARANCE EVENT WITH GREAT LOTS OF MEN'S AND BOYS' CLOTHING

men's suits

$22.50 $29.50 $33.50

Hundreds of splendid suits—right from the regular B & B stocks—at the lowest prices in years. Better selection than on any previous occasion—due to, frankly, an inactive selling season. Inventory time at hand—these drastic markdowns to move great lots in record time today.

Clothing to be worn the year 'round—up-to-date styles in single and double-breasted models. All sizes in the combined lot for men and young men. Plan to be here as early as possible and share in these prizes—$22.50, $29.50 and $33.50.

Another Good Lot Men's Suits reduced to $55.00.

Men's Finer $85 and $95 Suits reduced to $67.50.

LOT MEN'S WINTER OVERCOATS

$25.00

Great lots that were in regular stock at many dollars higher—single and double-breasted models. Broken lines but good size selections—$25.00.

Entire stock men's $40 to $125 Winter Overcoats — all new, this season's models..... 25% Off

Men's $30 and $35 Topcoats—broken lines but good selection of patterns and sizes..... $20.00

BOYS' FINE WOOL SUITS—½ PRICE

Entire stock of Sampeck and Skolny all-wool knicker suits—all extra knickers. Formerly $18.50 to $30.00—¼ price—$9.25 to $15.00.

BOGGS & BUHL

SPEAKING of SPORTS

by HARRY KECK

SUN-TELEGRAPH SPORTS EDITOR

Continued from Page Twenty-seven

coach probably for his work at Wash-Jeff, where he enjoyed his finest success, and as the inventor of the short, flat forward pass over the line of scrimmage, which proved difficult to break up.

However, now comes a tale which pictures him as a forerunner of Knute Rockne in the idea of holding his best players in reserve instead of using them in his starting lineup.

THE story has to do with the manner in which Folwell employed Howard Berry when the latter was the fullback ace and kicking star at Penn.

Berry was Folwell's first-string fullback, but he started comparatively few games. As Ed Pollock, a Philadelphia scrivener, tells of it, Berry was very high strung. Before every important game he was a nervous wreck. If he started the game h forgot his signals and was in the way of the other ball-carriers, unless he was tipped off verbally by one of his teammates.

If he was supposed to carry the ball, he frequently left his interference, not knowing where the play was to go.

In order to overcome his extreme nervousness, Berry was kept on the bench, sometimes for five minutes and sometimes for the entire first period.

This method proved beneficial in two ways. By talking to him when the game was going on, Folwell succeeded in calming Berry's nerves. That was one distinct advantage. The other was the psychological edge which the Notre Dame team enjoys when the second eleven is replaced by the first.

WHEN Berry was substituted the students reared from the moment he arose from the bench. The opposition knew he was the big offensive star and feared his ability. Furthermore, his presence pepped up the other players, with the result that the play of every Quaker athlete improved.

Pollock recalls distinctly one year when a great Dartmouth team was playing at Franklin Field. The Green eleven jumped off to a one-touchdown lead and later Berry was substituted. The Red and Blue had the ball on Dartmouth's 35-yard line.

Howard Berry.

Judging from the roaring of the Pennsylvania students, the score was as good as tied when Berry entered the fray. On the third down Berry raced off tackle, cut in beautifully behind the line and then headed down-field. He scored and then drop-kicked the goal to knot the figures at 7-all. That was the final score.

The difference between Folwell and Rockne is that the Notre Dame mentor applies the system to his entire first team, whereas Folwell applied it only to Berry.

WELL, do I remember Berry. He was the all-round athletic star of Northeast Manual Training School when I was breaking into the newspaper game in Philadelphia and was such an attraction that the paper on which I was employed engaged him to write special articles on scholastic sports, and it was thus that I was brought in close contact with him in the office and also followed his athletic career. He was the best man on his team in any line of sport he attempted, both in high school and college, and was sought as a shortstop by the big league clubs even in his high school days. After he finished his college work he was with the Giants for a time. As a track athlete at Penn he monopolized the Pentathlon championship, the feature of the Penn Relays carnival, and more than once his marks were compared with those of the one and only Jim Thorpe.

Jim Thorpe.

Bob Folwell certainly handled this athletic marvel well and it is only fitting that this fine job should be recalled and stressed now that he is gone.

THE St. Louis Browns got a mighty good pitcher when they obtained Jack Ogden from Jack Dunn's Baltimore Orioles, the farm of so many stars, in exchange for two players and cash the other day. The baseball world knows how the Orioles have gone to smash the last two seasons, after setting a record by winning six consecutive International league pennants, yet Ogden won 24 games in 1926 and 21 last year against a total of 24 defeats for the two seasons, 15 in 1926 and nine last season. He has been in the International League for 10 seasons, the first, 1919, with Rochester and the others with Baltimore. His best year was 1921, when he won 31 games and lost only eight, and he has had seasons in which he won 28 and 27 games.

Included in Ogden's 1921 record of 31 victories was a run of 18 straight, a new league record. Competing in six Little World Series, he has won 10 games and lost four. He appeared in 38 games last year, in 28 of which he went the route and in seven of which he acted in a relief role. He failed to finish only three of the games that he started. With his long seasoning in a high-class minor league and the record he has compiled he certainly should make the grade with the Browns.

DUNCAN IN STUD

WINDSOR, O., Jan. 29.—Johnnie Duncan (2) 2.18¾, the last foal of the great trotter, John A. McKerron, 2.04¼, owned by H. K. Devereux, president of the Grand Circuit, has been placed in the stud here. He was the winner of first prize at the Burton, O., fair last year.

BASKETBALL

PITT vs WEST VIRGINIA

PITT STADIUM, FRIDAY, JANUARY 29, 8:00 P. M.

Preliminary Game

Pitt & West Virginia Frosh, 7 P. M.

ADMISSION, $1.50

The Cream of the Tobacco Crop

"Here in the Southland we know good Tobacco. It is born in us and it is the livelihood of most of us. 'The Cream of the Crop' is bought for LUCKY STRIKE. I know for it has been my duty to purchase it on the markets for years for this brand."

A. W. Glaser

Buyer of Tobacco

LEE MEADOWS

Famous Pitcher of the Pittsburgh Pirates, writes:

"It requires splendid physical condition and steady nerves to take your regular turn on the mound season after season and in looking for my cigarette I was anxious to find one which could be smoked without taxing my wind or irritating my throat. I decided upon Luckies and I can safely say that I am never troubled with a cough and my wind is in splendid shape."

Lee Meadows

"It's toasted" No Throat Irritation—No Cough.

STOCKS-BONDS-GRAIN-PROVISIONS-LIVESTOCK

Forbes

New Industries Absorbing Many Millions of Workers.

—By B. C. FORBES—

A NEW industry is born, and lo! it presently gives employment to a vast army of workers.

Decay attacks an old industry and many thousands are thrown out of their accustomed employment.

Yet this adaptable nation of ours contrives, somehow, to keep our enormous wage-earning population astonishingly evenly employed.

ONLY twenty years ago the automobile represented an extremely minor industry. Today it gives direct employment to almost 2,500,000 and indirect employment to 400,000, making a total not far short of 4,000,000. This is a greater number than employed in any other industry in America, apart from agriculture.

I THINK of the amazing growth of the electric light and power industry. Only a few years ago it was an infant. Today it has a capital investment of nearly $9,000,000,000, its gross revenue last year approximated $1,700,000,000, it added during 1927 no fewer than 1,650,000 new customers and today has 21,625,000 customers, including nearly 15,000,000 households. Here we have witnessed the creation of another large army of workers, at least 250,000 in addition to the varying thousands employed on construction work.

THE telephone is not quite so new as a sizeable industry, yet the Bell system alone has increased its employes from 140,000 in 1912 to 315,000 today, a gain of 175,000. Last year alone 750,000 new telephones were installed, bringing the total to 18,500,000. The New York Telephone Company has invested more than $450,000,000 since 1920 in additions.

THE radio was little more than a toy five years ago. Today it is common through the length and breadth of the land. The invention, the making, the distribution, the selling, the maintaining of radios is bringing into being a brand-new army of workers. The furnishing of daily programs for radio listeners gives employment to still others.

ALTHOUGH still wrestling with the troubles incidental to childhood, the aircraft industry is already absorbing the work of a considerable force one way or another. And it is certain that within a few years the total number of persons deriving their livelihood from this industry will be very greatly increased.

ANOTHER occupation which has quietly drawn to its ranks thousands of brainy men during recent years is research. Our leading industrial corporations today each employ, as a rule, anywhere from a modest number to several thousands for pure research work. General Electric, General Motors, Eastman Kodak, American Telephone, National Cash Register, Westinghouse, Burroughs Adding Machine, United States Steel and the Du Ponts have been conspicuous in this field, in which $200,000,000 or more has been spent annually.

I THINK of the myriads of new positions created by the motion picture industry. There is scarcely a hamlet throughout the length and breadth of the continent that does not now boast of at least one movie theater. Each gives employment directly to one or more persons, while the largest motion picture palaces, and they are veritable palaces, call for the services of troops of musicians, a galaxy of ushers, vaudeville artists, artisians, etc., and, of course, there are the other thousands of artists, directors, producers, etc., engaged in making the pictures.

THE chief statistician of the Western Electric Company, E. S. Gregg, has compiled the following estimates of increases in employment in various fields in the space of four years:

Increases in employed July, 1923, to July, 1927:

Building (excluding roads, subways, etc.), 1,000,000.

Automobile, truck and bus operation and maintenance, 500,000.

Road and subway construction, 100,000.

Trade (chain stores, etc.), 100,000.

Public service, 100,000.

Operation and maintenance apartments, hotels, 50,000.

Operation and maintenance of office buildings, 50,000.

Oil production, 50,000.

Total, 2,000,000.

MEANWHILE, as we all know, there are other lines of work which have either dwindled or died, the number engaged in agriculture alone has decreased 2,000,000 since 1919.

Yet all of the switching and changing thus involved have been conducted with a miraculously small amount of disastrous dislocation.

Yes, we are an astoundingly adaptable nation.

(Copyright, 1928, by B. C. Forbes.)

PETROLEUM PRICES

Pennsylvania, N. Y. Transit Lines	$2.80
Bradford, National Transit Lines	2.80
Pennsylvania, National Transit Lines	2.65
Pennsylvania, S. W. Pa. Pipe Lines	2.65
Pennsylvania, Eureka Pipe Lines	2.65
Pennsylvania, Buckeye Pipe Lines	2.65
Keister grade	1.10
Corning, Buckeye Pipe Lines	1.45
Cabell grade oil in Eureka Pipe Lines	1.50
Somerset oil in Cumberland Pipe Lines	1.60
Ragland grade oil	90
Western Kentucky	1.35
Lima	1.71
Indiana	1.48
Princeton	1.60
Worster	1.57
Plymouth	1.33
Illinois	1.60
Waterloo	1.36
Saginaw (Mich.) Bens sand oil	1.95
Saginaw (Mich.) Saginaw sand, 47° gravity	2.05
Petrolia (Canada)	2.11
Oil Springs (Canada)	2.18

LOCAL STOCKS

(Quotations at 12:15 P. M.)

Banks—	Par.	Bid.	Ask.
Arsenal Bank	50	200	....
Bank of Pgh., N. A.	50	180	190
Colonial Trust	100	....	227
Exchange National	50	....	92
First National of Pgh.	100	....	360
Keystone National	100	200	....
Ohio Valley Bank	100	230	....
Pittsburg Trust	100	245	....
Miscellaneous—			
Am. Vitrified Products	50	....	34½
Arkansas Natural Gas,	10	8½	9
*Blaw-Knox	25	....	95
Carnegie Metals	10	24½	24¾
Consolidated Ice pfd.	50	....	50
Globe Fire Insurance	50	112	....
Independent Brewing	50	....	6½
Independent Brew. pfd	50	....	4½
Lone Star Gas	10	52½	....
National Fireproofing	50	8½	9
Nat. Fireproofing pfd.	50	59	....
Penn Federal pfd.	100	80	100
Pittsburgh Brewing	50	....	4
Pittsburgh Plate Glass	100	212	....
Rich. & Boynton pfd.	....	....	37
Standard Sanitary Mfg.	25	....	110
Union Storage	25	42	....
United Engineering	....	54½	55
United States Glass	25	14½	....
Westinghouse Air Brake	50	55½	55¾
Williams Zoller	....	83½	....

Bonds—	Maturity.		
A. V. R. R. gold 4s	1942	97½	99
B. K. & A. Trac. 5s	1951	92	....
Bloomfield St. Ry. 5s	1960	85	90
Brownsville Ave. 5s	1926	80	90
Cent. Dist. Tele. 5s	1943	104½	....
Central Pass. Ry. 6s	1924	85	....
Central Trac. 5s	1959	80	85
Citizens Trac. 5s	1927	90	....
Columbia Steel 7s	1942	104	....
Duquesne Trac. 5s	1940	85	87
P. B. & P. V. con. 5s	1942	74	77
Port Pitt Trac. 5s	1953	72	76
Ga. L., P. & S. R. 5s	1941	90	95
Independent Brew. 6s	1955	60	....
Lafferle Iron Works 5s	1940	90½	....
M., E. & S. Trac. 5s	1955	80	90
Monon. Lt. & Pow. 5s	1942	103½	104½
Mon. R. C. C. & C. 6s	1949	106½	....
Monon. St. Ry. 5s	1938	85	....
Penn Street Ry. 5s	1949	85	90
Phila-Delphia Trac. 5s	1940	107½	....
Pgh. Alle. & Man. 5s	1949	100	....
Pgh. & Ally. Tele. 5s	1949	105	....
Pgh. & Birm. Trac. 5s	1939	88	....
P. & W. E. P. Ry. 5s	1927	85	86
P. B. & L. E. con. 5s	1947	72	76
Pgh. Coal deb. 5s	1931	90	....
Pgh. Coal & Iron 5s	1951	85	90
Pgh. McK. & C. 5s	1931	68½	....
Pgh. McK. & C. 5s	1931	90	95
Pgh. McK. & Y. 6s	1932	104½	....
Pgh. McK. & Y. Trac. 6s	1931	100½	....
Pittsburgh Trac. 5s	1957	80	....
Sec. Av. Trac. con. 5s	1954	72	75
Sec. Av. Trac. 5s	1960	80	85½
United Trac. 5s	1997	62	65
Wash. & Canons. 5s	1957	80	....
West End Trac. 5s	1938	72½	77
West Penn Rys. 5s	1931	101½	....
West Penn Trac. 5s	1960	91	97½
W. & E. P. 90 Ry. 5s	1929	91	....
William Zoller 6s	1942	100½	101½

*Ex-dividend

Sales on the Exchange.

	Shares.	Price
Carnegie Metals	10 at	24
Do	100 at	24
Do	100 at	24
Do	100 at	24
Do	100 at	24
Do	50 at	24
Do	50 at	24
Do	75 at	24½
Do	150 at	24¾
Do	10 at	24¾
Do	200 at	24¾
Do	10 at	24¾
Do	100 at	24¾
Do	100 at	24¾
Do	50 at	24¾
Do	50 at	24¾
Do	50 at	24¾
Do	100 at	24¾
Do	50 at	24¾
Do	100 at	24¾
Do	100 at	24¾
Do	50 at	24¾
Do	100 at	24¾
Do	100 at	24¾
Do	200 at	24¾
Do	50 at	24¾
Do	100 at	24¾
Do	100 at	24¾
Do	200 at	24¾
Do	100 at	24¾
Do	100 at	24¾
Do	200 at	24¾
Do	100 at	24¾
Do	100 at	24¾
Do	100

WESTINGHOUSE ELECTRIC IS WALL ST. FEATURE

NEW YORK CURB MARKET

NEW YORK, Jan. 20.—(AP.)—Following is the official list of transactions on the New York Curb Exchange, giving all stocks and bonds traded in (odd lots omitted in sales column in bond list):

STOCKS

Sales.		High.	Low.	Last.
10	Ala Gt So Rr pfd	173	173	173
400	Am Arch	61	60	60
5400	Am Cl cellulose	1⅛	1	1
4000	Am Cyan B	48⅞	46⅞	48⅞
200	Am Dept S	16⅛	15	16⅛
200	Am Exploration	1⅛	1⅛	1⅛
1400	Am Gas & E	121⅝	120½	120½
300	Do preferred	107⅛	107⅛	107⅛
500	Am Maracaibo	4⅞	4⅝	4⅞
500	Am Nat Gas	20⅝	20⅜	20⅜
200	Am Pwr & Lt	108⅝	108½	108½
8200	Am Rolling M	102½	101½	102½
50	Do preferred	110½	110½	110½
1100	Do rights	4⅜	4⅜	4⅜
1200	Am S&C 1st pfd	27⅞	27⅛	27⅞
1400	Am Superpwr B	40	39⅝	40
100	Do pf pfd	20¼	20¼	20¼
100	Anne Steel	80	80	80
300	Arctic Prod A	31	30⅝	30⅝
10	Am Store	132	132	132
200	APPO Mosiery	6	6	6
100	Asso Gas & E	47⅝	47⅝	47⅝
200	Atl Prod & Sugar	72	72	72
500	Atlas Plywood	67½	67½	67½
100	Benetzki C	146⅞	146⅞	146⅞
100	Barnsdall cab cts	5⅝	5⅝	5⅝
100	Bliss	19⅛	19⅛	19⅛
100	Blumenthal S	39½	39½	39½
8300	Bohn Ald	45⅝	45½	45⅝
100	Bridgeport M	8⅝	8⅝	8⅝
400	Brillo Mfg	23½	23½	23½
100	Brit Am Oil coup	21¼	21¼	21¼
1200	Buckeye P L	6⅝	6⅝	6⅝
200	Buckeye new	58	58	58
8400	Burdett C M cts	5¼	5¼	5¼
100	Buffalo N E w i	31⅜	31⅜	31⅜
200	Campbell Wyatt	41½	41½	41½
6400	Can Marc Wireless	3⅜	3⅜	3⅜
100	Carib Synd new	20⅛	20⅛	20⅛
8400	Carnegie Metals	24⅝	24	24⅛
100	Celanese 1st pfd	112	112	112
100	Cellulaid pfd new	91	90	91
1400	Cent Ark Mines	84	70	84
100	C M & P Tel	20¾	20¾	20¾
100	Do pref new	20⅝	20⅝	20⅝
6300	Chile Copper new	55	54⅝	55
100	Do 5½ pf pref	90	90	90
100	Club Aluminum Uten	17½	17½	17½
100	Columbian Syndicate	14	14	14
100	Com Edison cts	85	85	85
100	Cons Pilts Ind wi	16⅛	16	16⅛
400	Do pref wi	27½	27½	27½
100	Cons Cop Min	3⅝	3⅝	3⅝
100	Cons Dairy Prd A	23⅞	23½	23⅞
100	Cons G & El Balt	70⅝	70⅝	70⅝
100	Cons Laundry Cp	14⅝	14⅝	14⅝
2400	Continental Oil wi	20⅛	20⅛	20⅛
100	Creole Petrol	17⅜	17⅛	17⅜
100	Crosley Radio	2	1¾	2
100	Crown Cent Petrol	13⅝	13⅝	13⅝
100	Cuban Fruit pf	101½	101½	101½
100	DeForest rts	4	3⅞	4
100	Do C O D	2⅝	2⅝	2⅝
1400	Dominion Stores	113⅞	113	113⅞
400	Dubilier Condenser	27⅜	27⅛	27⅜
100	Durant Motor	24⅜	24⅛	24⅜
100	East St Pow B	13½	13½	13½
1400	Elec B & Share	79	78⅝	79
100	Do 1st pfd	110	109½	110
400	Electric Invest	42⅞	42⅝	42⅝
1300	El P & Lt opt wbi	13⅞	13	13½
200	Empire Pow	25⅜	24⅝	24⅝
100	Estey Wat P	50	50	50
100	Eureka Cream	94	94	94
200	Evans Auto Inj A	69½	69	69
200	Do B	69	69	69
200	Fanstel Prod	24⅜	23	23
100	Federal Wat A	34½	34½	34½
100	Florida P W 7% pf	100	100	100
50	Ford Mot Canada	350	350	350
100	Foster & Kleiser	17	17	17
1400	Foundation Pow	16⅝	16⅝	16⅝
500	Fox Theater A	27⅞	27⅜	27⅞
100	Fuller G A pfd	107	106⅝	106⅝
100	Gatineau C Pow	47⅜	47⅜	47⅜
100	Gen Am Inv new	65	65	65
500	Gen Pub A	8⅝	8⅝	8⅝
200	Do B	8	8⅛	8⅛
100	Gen Bronze	40½	40½	40½
100	Gen Fireproofing	101½	101½	101½
200	Gen Pub Ser	18⅛	18	18⅛
200	Glen Alden Coal	161	161	161
100	Good Rod El Co	13⅞	13⅝	14
100	Goshen Centre M	47⅛	47	47⅛
100	Grand C Store	47	47	47
100	Greenfl T & R	11⅜	11⅜	11⅜
400	Gulf Oil Corp Pa	112⅝	111½	112⅝
100	Hall Print Cl wi	29⅜	29⅛	29⅜
100	Happiness Cdy Inc	6	6	6
1300	Holland Furnace	42⅞	42½	42⅞
100	Houston Gulf Gas	12	12	12
400	Humble Oil & Ref	65⅜	65	65⅜
1000	Hygrade Food	28⅜	28	28⅜
100	Indust Rayon A	20⅛	20⅛	20⅛
100	Ins Co Nor Am	60½	60½	60½
400	Internat Petrol	20⅝	20½	20⅝
100	Inter Util B	9¾	9¾	9¾
800	Johns Manville new	115	114½	115
100	Kennedy Millwork	10⅝	10⅝	10⅝
100	Kinner Motors	21⅝	21⅝	21⅝
200	Kruskal & Kruskal	21⅝	21⅝	21⅝
800	Lack Ser new	21⅝	21⅝	21⅝
400	Lafayette Radio	37⅛	37⅛	37⅛
50	Lehigh Cl & Nav	116	116	116
8300	Lehigh P Sec new	21⅛	21	21⅛
200	Lehigh Val Cl ctf	25⅝	25⅜	25⅝
25	Lehigh V Cl Sales	61⅛	61⅛	61⅛
100	Le Roi Co	19	19	19
400	Leon Fits A Mall	42	42	42
1200	Leonard Oil	6	6	6
4400	Magdalena Synd	1¼	1¼	1¼
100	Magnin A Co	23½	23½	23½
4100	Marc Wire Lord	12¼	11⅞	12¼
200	Mason Val Mines	7⅛	7	7⅛
100	Mavis Corp	22½	22½	22½
200	May Drug Stores	29⅝	29⅝	29⅝
100	Melville Shoe	119	117⅞	118
100	Mergenthaler Lino	114	114	114
100	Mesabi Iron	3	3	3
100	Met Edtle Stre B	6¼	6¼	6¼
100	Mid West Util	133	133	133
1800	Min Co Canada	5⅝	5⅝	5⅝
100	Moh & Hud Pow	29⅝	29⅝	29⅝
100	Monsanto Chem	30	30	30
100	Mountain Prod	27⅛	27⅛	27⅛
400	Murphy Oil Penn	64½	64	64½
100	Nat Elec Pow A	27⅛	27⅛	27⅛
100	Nat Fuel Prod B	7	7	7
200	Nat Fuel & Gas	27⅞	27½	27½
150	Neisner Bros	71	70	71
100	New Ceramics Cop	27⅛	27⅛	27⅛
2300	Newmont Min	155½	151⅝	155½
350	Newport Co prior	142½	140	142½
50	N Y Tel 6½s '42	115	114⅝	115
100	Nibco Serv Prod	30	30	30
200	Nipissing Mines	5⅜	5⅜	5⅜
200	Norandb Mines	21½	21½	21½
100	No Butte Min	4	4	4
200	Norcost Engineer	55	55	55

OFFICE OF
THE UNION TRUST COMPANY OF PITTSBURGH, TRUSTEE
Pittsburgh, Pa., January 4, 1928.
Notice to holders of
PITTSBURGH STEEL PRODUCTS COMPANY
First Mortgage 6% Sinking Fund Gold Bonds dated February 2, 1923.

The Pittsburgh Steel Products Company having requested the undersigned as Trustee to pay and redeem two hundred seventy-four ($274) of its First Mortgage 6% Sinking Fund Gold Bonds out of moneys available therefor in the Sinking Fund, pursuant to the provisions of its First Mortgage indenture to The Union Trust Company of Pittsburgh, Trustee, dated February 2, 1923, securing the above described bonds, The Union Trust Company of Pittsburgh as such Trustee hereby gives notice that at the request of the Pittsburgh Steel Products Company, the Trustee will, on February 1st, 1928, redeem bonds of said issue bearing numbers as follows:

6	15	23	35	39	42	43	44	45
46	47	79	90	151	152	160	195	216
244	259	260	286	338	349	354	372	414
374	421	430	457	465	472	493	496	511
524	599	601	603	614	640	649	669	673
679	683	694	697	699	699	699	723	725
733	734	747	767	802	804	807	821	824
828	851	885	896	919	936	961	965	968
979	998	1001	1005	1012	1014	1033	1035	1044
1060	1081	1088	1120	1126	1140	1145	1149	1151
1192	1213	1216	1222	1230	1244	1259	1295	1297
1314	1315	1327	1339	1351	1358	1339	1389	1395
1398	1399	1411	1414	1435	1466	1468	1468	1468
1470	1471	1472	1480	1498	1500	1502	1508	1521
1529	1546	1566	1570	1580	1601	1632	1634	1643
1648	1668	1689	1691	1691	1693	1694	1695	1708
1718	1732	1733	1739	1741	1742	1742	1747	1749
1762	1765	1788	1790	1791	1794	1811	1816	1811
1870	1872	1874	1877	1878	1879	1880	1896	1901
1902	1903	1904	1905	1907	1907	1907	1908	1908
1964	2002	2003	2004	2005	2074	2075	2080	2081
2084	2085	2114	2131	2134	2135	2138	2138	2141
2142	2143	2144	2149	2164	2165	2169	2204	2205
2206	2209	2240	2260	2273	2291	2297	2305	2305
2341	2342	2350	2351	2352	2353	2354	2375	2376
2377	2378	2379	2380	2381	2382	2383	2384	2385
2407	2409	2460	2434	2435	2444	2445	2412	2455
2484	2513	2514	2515	2516	2519	2520	2521	2524
2535	2539	2550	2553	2560	2613	2614	2623	2625
2626	2627	2628	2667	2668	2674	2677	2678	2679
2734	2737	2738	2770	2776	2781	2797	2813	2839
2873	and	2908	2978	2985				

Said bonds will on February 1, 1928, become due and payable at par, plus two and one-half (2½%) per centum of the principal, together with interest to February 1, 1928, at the rate of 6% per annum.

Holders of said bonds are hereby notified to present the above numbered bonds to the undersigned for payment on February 1, 1928. All unmatured coupons appurtenant to said bonds will cease on February 1, 1928. The usual certificate required under the Internal Income Tax Act must accompany the bonds.

THE UNION TRUST COMPANY OF PITTSBURGH, TRUSTEE.

*Ex-dividend.

KAY, RICHARDS & COMPANY
UNION TRUST BUILDING · PITTSBURGH, PENNA.

Stocks · Bonds · Grain

Members
New York Stock Exchange
Chicago Board of Trade
Pittsburgh Stock Exchange
New York Curb Market (Associate)

NEW YORK BOND MARKET

NEW YORK, Jan. 20.—(AP.)—Transactions in the most active bonds on the New York Stock Exchange today were as follows, (000 omitted in sales column; fractions in dollars and thirty-seconds of dollars):

U. S. GOVERNMENT BONDS.

Sales.		High.	Low.	Last.
3	Liberty 3½s '32-47	101.18	101.15	101.15
8	Do 1st 4¼s	105.9	105.7	105.9
113	Do 2d 4¼s	100.10	100.10	100.10
1	Do 3d 4¼s reg	100.16	100.16	100.16
73	Do 4th 4¼s	100.30	100.27	100.27
121	Treas 4½s '47-52	115.26	115.20	115.20
101	Do 4s '44-54	110.26	110.20	110.26
104	Do 3½s '46-56	107.10	107.10	107.10
21	Do 3½s '43-47	102.26	102.22	102.24

CORPORATION BONDS.

Sales.		High.	Low.	Last.
10	Allis Chal 5s '37	101¼	101¼	101¼
3	Am Agr Chm 7½s	103⅝	103	103⅝
5	Am smelting 5s	102	102	102
7	Am Sugar Refin 6s	105	104⅞	104⅞
6	Am T & T 5½s	107⅛	106⅞	106⅞
11	Do cvt 5s '46	105⅛	105⅛	105⅛
28	Do cvt 5s '60	106	105⅞	105⅞
14	Do col 4s	100	100	100
1	Am W W & El 6s	100⅞	100⅞	100⅞
15	Do 5s	101	101	101
8	Anac Copper 7s '38	111½	111½	111½
51	Do 6s '53	109½	109½	109½
75	Andes C M 7s '43	122½	121⅝	122½
9	Ang C N C 7s	101½	101½	101½
17	Arm & Co Del 5½s	80	80⅝	80⅝
12	Do r cvt 4½s	92½	91½	91½
30	A T & S F gen 4s	88⅛	88	88⅛
1	Do adj 4s st	82½	82½	82½
1	Atl & Dan 1st 4s	84½	84½	84½
7	Atl Refin deb 5s	105⅞	105⅞	105⅞
2	Baldwin Loco 5s	107½	107½	107½
1	Balt & Ohio rfg 6s '95	111⅛	111⅛	111⅛
10	Do 1st 5s	104⅝	104⅝	104⅝
24	Do rfg 5s	104⅛	104⅛	104⅛
9	Do 5s D pass	104½	104½	104½
11	Do cvt 4½s	100⅝	100⅝	100⅝
11	Do gold 4s	97½	97½	97½
3	Do 4s PLEASWVA	96½	96½	96½
1	Do 5s SW div	101½	101½	101½
1	Do 5s T&C div	101½	101½	101½
2	Bang & Aroos 4s	87	87	87
29	Barnsdall 6s war	102	101⅞	101⅞
3	Do 6s war	101⅞	101	101⅞
1	Belding Heminway 6s	103	103	103
1	Bell T Pa 5s C '60	103½	103½	103½
10	Beth Steel con 6s A	105	104⅝	104⅝
11	Do con 5½s	104⅛	104⅛	104⅛
6	Bost Con Mills 6½s	100	100	100
1	Bost Ell R Holdg 7s	114½	114½	114½
1	Bway & 7th Av 1st 5s	63½	63½	63½
15	Bklyn Edis gen 5s A	106½	106½	106½
25	Bklyn Man Trans 6s	96½	96½	96½
1	Bklyn Q & S con 5s	93½	93½	93½
1	Bklyn U Gas deb 5½s	104⅝	104⅝	104⅝
1	Buf & S I 1st 5s '32	101½	101½	101½
4	Burn Term con 5s	103½	103½	103½
1	Bush T Bldg 5s	103½	103½	103½
2	By-P Cohe 5½s '40	102	102	102
45	Cal Pete 5½s '38	101	100½	101
133	Do 6s	100⅝	100⅝	100⅝
3	Can Nat Ry 4½s '29	101	101	101
49	Do 4½s '57	101½	101½	101½
1	Can North deb 6½s	121½	121½	121½
2	Do 4½s	101½	101½	101½
4	Can Pac deb 4s	100	100	100
5	Can Georgia 6s	102	101½	101½
3	Do con 5s	106½	106½	106½
1	Cen Pacific 5s	104⅞	104⅞	104⅞
1	Do 1st gold 6s	124	124	124
1	Cen Steel 8s	124	124	124
3	Cesped Sugar Tr 6s	101	101	101
27	Chas Cinp 5s '47	101½	101½	101½
4	Ches & O con 5s	107½	107½	107½
1	Do gen 4½s	103½	103½	103½
3	Do cvt 4½s '20	100½	100½	100½
9	C B & Q 4½s '77	102	102	102
4	Do gen 4s	97½	97½	97½
56	Chi & E Ill 5s '51	87	87	87
21	Chicago G W 4s	71¼	71¼	71¼
5	Chi M Pug 6½ 46	103	103	103
2	Chi M & St P 6s	73½	73½	73½
15	Do cvt 5s A	73½	73½	73½
1	Do gen 4½s	102½	102½	102½
16	Do cvt 4½s '32	74	74	74
32	Do cvt 4½s ctf	74½	74½	74½
17	Do gen 4s A	83	83	83
1	Do 4s '25 ctfs	74	74	74
1	Do 5s 4s '34 ctf	73½	73½	73½
5	C&NW 4½s 2037 stp	73½	73½	73½
1	Do gen 4s	85	85	85
1	Do gen 5½s	97	97	97
1	Do 5s '37	97½	97½	97½
10	Cons Gas of Bal 5s	101½	101½	101½
2	Con Gas of N Y 5½s	103½	103½	103½
15	Consumers Pow 5s	105	104⅝	104⅝
2	Contntn Corp 6s	100	100	100
25	Contl Rub & P 6½s	86	85½	85½
1	Crown Will 6s '31	102½	102½	102½
18	Cuba C Sug 7s	96⅝	96⅝	96⅝
1	Cuba Nor Rys 5½s	97	97	97
3	Cuba R R ctf 6s '36	98	98	98
5	Cub Am Sug cvt 6s	108	107½	107½
2	Cub Dom Sug 7½s	104½	104½	104½
7	Cuyamel Fruit 6s '40	98½	98	98
25	Del & Hud 5½s	101	101	101
4	Do rfg 4½s	97	97	97
1	Den G & RG 5s stp	101½	101½	101½
3	D & R G imp 5s	101½	101½	101½
11	Do con 4s	93	92½	92½
1	Do Wes gn 5s	91½	91½	91½
4	Det Edis col 5s '33	104½	104½	104½
1	Do rfg 5s '40	104⅝	104⅝	104⅝
1	Do 5s '49 A	104⅝	104⅝	104⅝
9	Do 5s C '62	106	106	106
21	Det R Tunnel 4½s	102½	102	102
10	Dodge B ctfs dp cvt 6s	99	98½	98½
25	Dom I & S Ltd 5s	99	98½	98½
11	Do 5s ctfs	100	100	100
1	Dom Tar 7½s	97	97	97
8	East Cuba Sug 7½s	99½	99½	99½
3	E Tenn V&G con 5s	110	110	110
42	Erie rf&imp 5s '67	90½	90½	90½
5	Do 1st ex pr ln 4s	90½	90½	90½
6	Do gen lien 4s	66	66	66
1	Do cvt 4s B	66	66	66
20	Florida E Cst 5s '74	80½	80	80
2	Galveston H&H 5s	100	100	100
1	Gen Ambuit 6s '39	115	115	115
28	Gen Mot Accep 6s '27	104	103⅞	104
1	Goodrich B F 6½s	101½	101½	101½
41	Goodyear T&R 5s '57	93½	93½	93½
1	Gould Coupg 6s '40	77¾	77¾	77¾
1	Gt North 7s A	115⅝	115⅝	115⅝
5	Do gen 4½s '76 D	103½	103½	103½
7	Do 4½s '77 E	103	103	103
2	Gulf St Ut 5½s '42	100⅝	100⅝	100⅝
10	Hav Elec 5½s	75	75	75
16	Hocking Coal 5s A '40	94	93½	93½
14	Hud & M rfg 5s A	102	101½	101½
24	Do adj inc 5s	92½	92½	92½
3	Do 5s	97½	97½	97½
10	Hum Oil & R 5½s	102½	102½	102½
3	Do 5s	97½	97½	97½
3	Ill Bell Tel 5s	105½	105½	105½
3	Ill Cent 6½s	114½	114½	114½
4	Do 4½s	101½	101½	101½
1	Do 4s	75	75	75
1	Do 4s '52	95	95	95
10	ICA&SLMO 4½s '63	99½	99½	99½
3	Int Limestone 6s '41	103½	103½	103½
15	Interb R Trm 5s	97½	97½	97½
1	Do 6s	97	97	97
29	Do rfg 5s	97½	97½	97½
22	Int Gt Nor adj 6s	99	99	99
1	Do rfg 5s	107⅝	107⅝	107⅝
2	Int Mer Mar of 6s	100½	100½	100½
1	Int Paper rfg 6s A	105	105	105
14	Do cvt 5s A	102	101½	101½
4	Int Rys C A 5s	93	93	93
8	Int T & T 4½s '39	85½	85½	85½
1	N C Pow & Lt 5s	102½	102½	102½
10	Do 4½s '57	102½	102½	102½
1	N C Southern 5s	102½	102½	102½
4	N C Term 1st 4s	94½	94	94½
40	Nassau L 5½s '47	105	104½	104½
1	Keith R P 6s A	100	100	100
2	Kelly Spring Tire 6s	100	100	100
1	Kings Co El 5s	104	104	104
1	Kresge Found 6s	102½	102½	102½
6	Lack Steel 5s '50	103½	103½	103½
1	Lac Gas of S L 5½s	105½	105	105
1	L & A M S gtd 4s '31	90½	90½	90½
4	Do gen 5½s	98½	98½	98½
1	Lehigh C & N 4½s	91	91	91
1	Leh V Pa gen 4s	101⅝	101⅝	101⅝
10	Do gen 4s	92½	92½	92½
7	Lex & Mowra 5s	104½	104½	104½
1	Liggett Cath 6s	109	109	109
1	Loew's Inc 6s ww '41	99½	99½	99½
1	Lorillard 5½s new	100⅝	100⅝	100⅝
17	Do 5s	97½	96⅞	97
17	Lou Gas & El 5s	104½	104½	104½
1	L & N 5s	105	105	105
1	Manat Rub Sup 7½s '42	100½	100½	100½
6	Market St Ry 7s	100	100	100
9	Marconi St 5½s '41	101½	101½	101½
1	Marconi Pan 6½s '42	101½	101½	101½
6	Mathieson Alk 5½s	101½	101½	101½
11	MEBAL 1st 5s B '61	102½	102½	102½
1	Do 1st 5s D '51	105	105	105
1	M K & T of 4s C	102½	102½	102½
1	Do ad inc 5s A	104½	104½	104½
29	Do adj 5s A	104½	104½	104½
2	Do pr ld 4s B	91½	91½	91½
20	Mo Pacific 5s F '77	101½	101½	101½
15	Do gen 4s	82	81½	81½
5	Montana Pow 5s A	105	105	105
8	Morris & Co 1st 4½s	96½	96½	96½
24	Morris & Essex 3½s	62½	62½	62½
1	Nassau El gen 4s stp	54½	54½	54½
7	Nat Dairy Prod 6s	101⅞	101⅞	101⅞
1	Nat Rad 6½s '47	100⅝	100⅝	100⅝
10	N R Mex 4s '51 asmt	122	122	122
5	New Eng T&T 5s	106½	106½	106½
1	Do gen 4½s B	102½	102½	102½
5	N O P Rec 5s '33 B	99⅝	99⅝	99⅝
15	N O T & Mex 5½s	105⅝	105⅝	105⅝
10	N O T & M 5s B	100½	100½	100½
4	NYC HR deb 6s	108½	108½	108½
7	Do ef imp 5s	97	97	97
2	Do con 4s	83	83	83
4	Do rfg 5½s	93	93	93
6	NYC &StL 5½s A	107	106⅞	106⅞
11	N Y Edison 5s '44	105½	105	105
12	NYGELH&P gen 4s	97¾	97¾	97¾
26	NYNH&H cvt 6s '48	117½	117½	117½
3	Do cnl tr 6s '40	105¼	105¼	105¼
2	Do deb 4s '57	82	82	82
3	NYO & W 1st rfg 4s	81½	81	81
7	N Y Ry inc 6s '65	14½	14	14
1	Do 6s A	77½	77½	77½
1	NY &RG 1st rf 6s A	100½	100½	100½
4	N Y State Rys 4½s	53½	53½	53½
6	N Y Steam 6s	108	108	108
6	NYS&W Term 5s	101	101	101
4	N Y Tel rfg 5s '41	108⅞	108⅞	108⅞
1	N Y Tel gen 4½s	102½	102½	102½
1	N Y Trap Rk 6s	40	40	40
8	N Y W & Bost 4½s	91	91	91
20	Niag Falls Pow 5s	104½	104½	104½
1	Nor Am Com 6½s '40	81⅝	81⅝	81⅝
10	Nor Am Ed 5s '51	102½	102½	102½
3	Nor Pac 6s B	116½	116½	116½
	Do pr lien 4s	96½	96½	96½
5	Do gen 3s	71½	71½	71½
3	Nor States Pw 5s A	103	103	103
2	Old B Coal Corp 6s	93	93	93
1	Ontario Transit 5s	104⅝	104⅝	104⅝
1	Ore R & Nav con 4s	85½	85½	85½
4	Ore S Line rfg 4s	90½	90½	90½
4	O W R R & N 4s	93⅝	93⅝	93⅝
23	Pac G & E 5s	103½	103½	103½
1	Pac P & L 1st rfg 5s	101½	101½	101½
1	Pac T & T 5s '37	104	104	104
2	Paramnt Bway 5½s	102½	102½	102½
1	Park Lex 6½s	87	87	87
1	Pathe Ex Tr '37 war	81	81	81
4	Penn Dix 6s A '41	103⅝	103⅝	103⅝
4	Penn G & D 4½s '71	101	101	101
15	Penna R R Tr 6s '70	105½	105½	105½
5	Do gold 6½s	113	113	113
10	Do 5s '64	103½	103½	103½
1	Do con 4½s	100	100	100
1	Do gen 5½s	104½	104½	104½
2	Peoria & E inc 4s	42½	42½	42½
1	Pere Marq rfg 5s	104½	104½	104½
2	P B & W 1st 4s	98½	98½	98½
1	Phila Co rfg 6s	104½	104½	104½
2	Do 5s '67	98½	98½	98½
3	Do 4½s '57	98½	98½	98½
2	P & H C & I 5s	100½	100½	100½
9	PCCAStL gen 5s A	113½	113½	113½
1	Port El Pow 6s '

LIVESTOCK MARKETS

Union Stock Yds., Herrs Island

Brinkman, Wood & Beck, livestock commission merchants, furnish the following quotations:

Cattle—Receipts light, market steady. Good to choice, $13.75@14.50; good, 1,300 to 1,400 pounds, $12.75@13.25; medium, 1,200 to 1,300 pounds, $11.75@12.25; fair, 1,000 to 1,150 pounds, $12.25@14.75; fair, 800 to 1,000 pounds, $9.00@11.50; common, 700 to 900 pounds, $7.00@8.25; common to good fat bulls, $7.00@9.00; common to good fat cows, $5.00@9.00; heifers, 700 to 1,100 pounds, $7.00@11.50; fresh cows and springers, $30.00@125.00.

Hogs—Receipts, 10 double deck loads, good weight grades rule 15 to 25 cents higher, pigs and light weight steady. Prim heavy hogs $9.00@9.15; heavy mixed, $9.15@9.20; medium, $9.20@9.25; heavy yorkers, $9.20@9.25; light yorkers, $8.25@8.90; pigs, $7.50@8.00; roughs, $6.50@7.50; stags, $5.00@5.50.

Sheep—Receipts, three double deck loads. Demand good, market active, prices higher on lambs, strong on sheep. Prime wethers, $8.00@8.25; good mixed, $7.00@7.50; fair mixed, $5.00@6.50; culls and common, $1.50@4.00; cows and choice lambs, $11.00@14.00.

Calves—Receipts light, market steady. Veal calves, $16.00@16.50; heavy and thin calves, $5.00@14.00.

Chicago

Hogs—Receipts, 29,000; desirable hogs 170 to 210 pounds strong to 10c higher; light lights and pigs, 15 to 25c up; spots more; weights 210 pounds down, active at advance; shipper demand broad; heavy butchers less active than light hogs; fully steady; big packers holding out on early trade; top, $8.50; strictly choice, 180 to 200 pound averages held higher; bulk good and choice, 170 to 210 pounds, $8.35@8.50; 140 to 160 pounds, $8.00@8.40; butchers, 250 pounds up, $8.20@8.40; few 225 to 250 pound butchers, $8.20@8.30; packing sows mostly $7.25@7.60; best kinds up to $7.65 or better; bulk pigs, $7.25@7.75; light weights downward to $6.75.

Cattle—Receipts, 7,500; no dependable market for fat steers, especially better grades; supply scarce; shipper demand negligible; several loads of good steers, some with considerable weight, without bids, other classes steady; butter cows, $3.50@4.25; canners, $2.50@3.50; veal vealers, $13.00@13.00; shipper kinds, $14.50@15.00.

Sheep—Receipts, 8,000 head; fat lambs fairly active, 15 to 25c higher than Thursday; good to choice, 82 to 92 pound lambs largely $13.25@13.75; choice kinds held higher; bulk, 94 to 100 pound lambs eligible, $12.65@13.25; few 105 to 115 pound averages, $11.75@12.25; sheep firm; bulk good fat ewes, $7.00@7.25; feeding lambs strong; bulk better grades, $12.25@13.00.

East Buffalo

Hogs—Receipts, 5,000 head; holdovers, 1,065 head; market mostly, heavy butchers higher, others steady to the lower; mixed 150-270 pounds, $9.00; few 170-200 pounds, $9.10@9.20; 120-140 pounds, $8.00@8.50; light pigs, $7.50; packing sows, 1,000@7.15.

Cattle—Receipts, 250 head; market quotable steady.

Calves—Receipts, 800 head; market steady; top vealers, $16.50; culls and common, $9.00@12.50.

Sheep—Receipts, 2,400 head; market 25 to 50c higher; bulk good and choice lambs, $14.00; culls and common, $11.50@12.50; fat ewes, $6.00@7.50.

STANDARD OIL SUBSIDIARIES

(Reported by Kay, Richards & Co.)

COMPANY—	Bid	Asked.
Anglo-American Oil A v	17¾	18⅛
Do voting	18¼	19¼
Borne-Scrymser	53	58
Buckeye Pipe Line	58	59½
Chesbrough Mfg Cons	133	138
Continental Oil	20⅝	20⅞
Cumberland Pipe Line	92	94
Eureka Pipe Line	65	69½
Galena Signal Oil com	5¼	6½
Do preferred old	41	45
Do preferred (new)	50	55
Humble Oil	65½	66
Illinois Pipe Line	179	187
Indiana Pipe Line	78½	79½
International Pr	19	20
Imperial Oil, Ltd	60½	60¾
National Transit	21⅝	21¾
New York Transit	46	48
Northern Pipe Line	98½	100
Ohio Oil	63⅝	63¾
Prairie Oil & Gas	49⅛	49½
Prairie Pipe Line	187	189½
Penn Mex	37⅝	38
Solar Refining	176	179
Southern Pipe Line	23½	24
South Penn Oil	98½	99½
Southwest Penn Pipe Lines	79	80
Standard Oil, Indiana	78⅝	78¾
Standard Oil, Kansas	16½	16⅝
Standard Oil, Kentucky	327	328
Standard Oil, Nebraska	42¼	43
Standard Oil, Ohio	76	77
Do preferred	119	122
Swan & Finch	16½	17
Vacuum Oil	144	144½

RESERVE BANK REPORT

CLEVELAND, Jan. 19.—Following is the statement of the condition of the Federal Reserve Bank of Cleveland at the close of business January 18:

RESOURCES.

Gold with Federal reserve agent	$128,663,000
Gold redemption fund with U. S. Treasury	5,101,000
Gold held exclusively against Federal reserve notes	$133,764,000
Gold settlement fund with Fed. eral Reserve Board	28,480,000
Gold and gold certificates held by banks	42,814,000
Total gold reserves	$202,449,000
Reserves other than gold	14,198,000
Total reserves	$216,646,000
Non-reserve cash	8,009,000
Bills discounted:	
Secured by U. S. government obligations	$20,338,000
Other bills discounted	11,372,000
Total bills discounted	$31,690,000
Bills bought in open market	27,272,000
U. S. government securities:	
Bonds	$ 1,503,000
Treasury notes	90,229,000
Certificates of indebtedness	16,045,000
Total U. S. government securities	$57,649,000
Total bills and securities	136,612,000
Due from foreign banks	51,000
Uncollected items	63,760,000
Bank premises	6,805,000
All other resources	1,911,000
Total resources	$492,360,000

LIABILITIES

Federal reserve notes in actual circulation	$201,624,000
Deposits:	
Member bank reserve account	$189,197,000
Government	1,348,000
Foreign bank	249,000
Other deposits	961,000
Total deposits	$191,927,000
Deferred availability items	61,937,000
Capital paid in	14,122,000
Surplus	24,021,000
All other liabilities	1,179,000
Total liabilities	$492,360,000

Ratio of total reserves to deposit and Federal reserve notes liabilities combined, 73.6 per cent compared with 70.7 per cent last week.

DIED

BOOS—On Wednesday, January 18, 1928, at 12:40 a. m., at his residence, 903 Mifflin avenue, Wilkinsburg, JACOB C. BOOS, husband of the late Mary Chester Boos, in his 81st year.

Funeral services at the Mifflin Avenue Methodist Episcopal Church, Mifflin avenue, Wilkinsburg, Pa., on Friday, January 20, at 2:30 p. m. Friends of the family are respectfully invited to attend. Remains may be viewed at the church one hour previous to services. Interment in Homewood Cemetery.

BUCK—On Thursday, January 19, 1928, at 11:15 a. m., MARIE A. HERRMANN BUCK, widow of John W. Buck.

Funeral from the home of her mother, Mrs. Bertha Herrmann, 1113 Strahley place, Troutdale Ward, on Monday, January 23, at 8:30 a. m. Requiem High mass at St. Martin's Church at 9 o'clock. Members of L. C. B. A., Branch No. 755, and friends of the family are respectfully invited to attend.

BURNSIDE—On Friday, January 20, 1928, at 11:37 a. m., GORDON BURNSIDE, beloved husband of Emma Andrews Burnside, in his 42nd year.

Funeral services at his late residence, 24 Lawson avenue, Crafton, on Monday, January 23, at 2 p. m. Friends of the family are respectfully invited to attend. Interment in Mt. Royal Cemetery.

CHESS—On Wednesday, January 18, 1928, at 4:40 a. m., ROBERT CHESS, son of Mrs. Edward McCue and the late Albert Chess.

Funeral from the family home, 3732 Liberty avenue, on Saturday, January 21, at 8:30 a. m. High mass of requiem at St. John the Baptist Church, Thirty-sixth and Liberty, at 9 o'clock. Friends of the family are respectfully invited to attend.

CAMPBELL—On Friday, January 20, 1928, at 2:30 a. m., IRVIN KING CAMPBELL, husband of the late Frances Alexander Campbell, in his 55th year.

Services at the residence of his son, Herbert E. Campbell, 103 Lexington avenue, Aspinwall.

(New Brighton (Pa.), Cleveland (O.) and St. Petersburg (Fla.) papers please copy.)

COATES—Suddenly, on Thursday, January 19, at 12:30 a. m., FRANK PHILIP COATES, beloved husband of Evelyn Aubell Coates, in his 46th year, at the family residence, 7136 Upland street, Homewood.

Funeral Saturday afternoon at 2:30 o'clock.

DOYLE—Suddenly, on Wednesday, January 18, 1928, at 2:50 p. m., JOHN DOYLE, brother of Mrs. Mary Jordan.

Funeral from the home of his sister, Mrs. Mary Jordan, 6915 Greenwood street (Morningside), on Saturday, January 21, at 8:30 a. m. Solemn requiem mass at St. Raphael's Church, Chislett street, at 9 a. m. Friends of the family are respectfully invited to attend.

(Chicago (Ill.) papers please copy.)

DUGAN—Suddenly, on Thursday morning, January 19, 1928, at 11:45 o'clock, JAMES SAMPSON DUGAN, SR., beloved husband of Rachel C. Dugan (nee Smith), at his residence, 136 Traymore avenue, Beechview, city, in his 70th year. He was a retired government engineer, Lock No. 1, Monongahela River.

Remains at the Beinhauer mortuary, 2830 West Liberty avenue, South Hills, where services will be held on Sunday afternoon, January 22, at 2:30 o'clock. Friends of the family are respectfully invited to attend. Interment in Minersville Cemetery. Take car No. 28 or 39 to Brookline Junction.

ECKLER—On Wednesday, January 18, 1928, MRS. ELIZABETH ECKLER (nee Young), in her 79th year.

Services at the residence of her daughter, Mrs. Viola Hastings, 135 Third street, Aspinwall, on Saturday, January 21, at 2:30 p. m. Friends of the family are respectfully invited to attend.

FALCK—Suddenly, on Wednesday, January 18, 1928, at 4 p. m., WILLIAM FALCK, husband of Anabelle Falck (nee Young), aged 73 years.

Funeral from his late residence, 3845 Hiawatha street (north), on Saturday, January 21, at 2 p. m. Friends of the family are respectfully invited to attend. Interment private.

FLAHERTY—On Thursday, January 19, 1928, at 1:40 a. m., MICHAEL FLAHERTY, beloved husband of Bridget Flaherty (nee Gallagher).

Funeral from his late residence, 1514 Liverpool street, North Side, on Saturday, January 21, at 8:30 a. m. Requiem high mass at St. Andrew's R. C. Church, Beaver avenue, at 9 a. m. Friends of the family are respectfully invited to attend.

(New Brighton (Pa.), Cleveland (O.) and St. Petersburg (Fla.) papers please copy.)

COATES—Suddenly, on Thursday, January 19, at 12:30 a. m., FRANK PHILIP COATES, beloved husband of Evelyn Aubell Coates, in his 46th year, at the family residence, 7136 Upland street, Homewood.

Funeral Saturday afternoon at 2:30 o'clock.

DOYLE—Suddenly, on Wednesday, January 18, 1928, at 2:50 p. m., JOHN DOYLE, brother of Mrs. Mary Jordan.

Funeral from the home of his sister, Mrs. Mary Jordan, 6915 Greenwood street (Morningside), on Saturday, January 21, at 8:30 a. m. Solemn requiem mass at St. Raphael's Church, Chislett street, at 9 a. m. Friends of the family are respectfully invited to attend.

(Chicago (Ill.) papers please copy.)

DUGAN—Suddenly, on Thursday morning, January 19, 1928, at 11:45 o'clock, JAMES SAMPSON DUGAN, SR., beloved husband of Rachel C. Dugan (nee Smith), at his residence, 136 Traymore avenue, Beechview, city, in his 70th year. He was a retired government engineer, Lock No. 1, Monongahela River.

Remains at the Beinhauer mortuary, 2830 West Liberty avenue, South Hills, where services will be held on Sunday afternoon, January 22, at 2:30 o'clock. Friends of the family are respectfully invited to attend. Interment in Minersville Cemetery. Take car No. 28 or 39 to Brookline Junction.

ECKLER—On Wednesday, January 18, 1928, MRS. ELIZABETH ECKLER (nee Young), in her 79th year.

Services at the residence of her daughter, Mrs. Viola Hastings, 135 Third street, Aspinwall, on Saturday, January 21, at 2:30 p. m. Friends of the family are respectfully invited to attend.

FALCK—Suddenly, on Wednesday, January 18, 1928, at 4 p. m., WILLIAM FALCK, husband of Anabelle Falck (nee Young), aged 73 years.

Funeral from his late residence, 3845 Hiawatha street (north), on Saturday, January 21, at 2 p. m. Friends of the family are respectfully invited to attend. Interment private.

FLAHERTY—On Thursday, January 19, 1928, at 1:40 a. m., MICHAEL FLAHERTY, beloved husband of Bridget Flaherty (nee Gallagher).

Funeral from his late residence, 1514 Liverpool street, North Side, on Saturday, January 21, at 8:30 a. m. Requiem high mass at St. Andrew's R. C. Church, Beaver avenue, at 9 a. m. Friends of the family are respectfully invited to attend.

(New Brighton (Pa.), Cleveland (O.) and St. Petersburg (Fla.) papers please copy.)

COATES—Suddenly, on Thursday, January 19, at 12:30 a. m., FRANK PHILIP COATES, beloved husband of Evelyn Aubell Coates, in his 46th year, at the family residence, 7136 Upland street, Homewood.

Funeral Saturday afternoon at 2:30 o'clock.

DOYLE—Suddenly, on Wednesday, January 18, 1928, at 2:50 p. m., JOHN DOYLE, brother of Mrs. Mary Jordan.

Funeral from the home of his sister, Mrs. Mary Jordan, 6915 Greenwood street (Morningside), on Saturday, January 21, at 8:30 a. m. Solemn requiem mass at St. Raphael's Church, Chislett street, at 9 a. m. Friends of the family are respectfully invited to attend.

(Chicago (Ill.) papers please copy.)

DUGAN—Suddenly, on Thursday morning, January 19, 1928, at 11:45 o'clock, JAMES SAMPSON DUGAN, SR., beloved husband of Rachel C. Dugan (nee Smith), at his residence, 136 Traymore avenue, Beechview, city, in his 70th year. He was a retired government engineer, Lock No. 1, Monongahela River.

Remains at the Beinhauer mortuary, 2830 West Liberty avenue, South Hills, where services will be held on Sunday afternoon, January 22, at 2:30 o'clock. Friends of the family are respectfully invited to attend. Interment in Minersville Cemetery. Take car No. 28 or 39 to Brookline Junction.

ECKLER—On Wednesday, January 18, 1928, MRS. ELIZABETH ECKLER (nee Young), in her 79th year.

Services at the residence of her daughter, Mrs. Viola Hastings, 135 Third street, Aspinwall, on Saturday, January 21, at 2:30 p. m. Friends of the family are respectfully invited to attend.

**EL

READ TODAY'S WANT ADS AND PROFIT BY THE VALUES LISTED

Sale Knoxville, Brentwood, Carrick 43

KNOXVILLE—Modern brick house, newly built by owner; lot 40x120. Call Lafayette 1974.

Sale Coal & Fuel 45

BEST grade furnace lump coal, $4 on street; not less than 2-ton load. Call Franklin 4680-J

MENTION THE SUN-TELEGRAPH WHEN ANSWERING ADVERTISEMENTS.

Sale Farms, Acreage 46

FARM for sale; 150 acres; 60 cultivated, 60 pasture; 9-roomed house; electricity equipped; bath, hoist; good spring water; stall at door; bell telephone; barn 44x80; 800 bearing fruit trees; price $8,000. CLARK EDWARDS, R. D. 2, Ebensburg, Pa. Bell P 9215.

SALE

Wildwood Rd., near North Park. 40 acres, with coal rights, 8 dwgs., barn, producing gas well, low price. Notable terms. COMMONWEALTH REAL ESTATE CO. Commonwealth Bldg., Fourth ave.

140-ACRE improved farm, near Sharon, Mercer county. Address owner, Box 242, Sharon, Pa.

Sale Lots 49

$10 DOWN, $10 monthly; big level lot, Central Allegheny; bargain. Mayflower 2365.

Sale or Exchange 50

WANT TO TRADE.

Good residence and tea room and restaurant, located in Florida, doing good business and an excellent location. For particulars and an exchange property, X 126, Sun-Telegraph.

SUMMER home on lake; 6 rooms and bath; on 1st floor. Carrick 1926.

Financial, Mortgages 53

PAY OFF FIRST AND SECOND MORTGAGES

Strong financial institution will take your mortgage and lend enough to liquidate your present debts, giving you a single monthly payment payable right over the counter; open to home owners in high class properties only; ordered anywhere in Allegheny county; nothing too large; no publicity; red tape, delay or advance fees. Write Mortgage Department, Box 426, Pittsburgh.

Mortgage Money Plentiful.

Call, write or phone if you need money on first or second mortgages; also construction loans; low charges; no publicity; 48-hour service if necessary.

C. L. SAXTON COMPANY,
Union Bank Bldg. Court 1441.

BUILDING AND LOAN HAS MONEY IMMEDIATELY AVAILABLE FOR MORTGAGES. FRAZER WILKINS-HUBER, EAST END SWISSVALE AND EASTERN BOROUGHS. NOTHING TOO LARGE. BOX 208 WILKINSBURG.

MORTGAGES WANTED MONEY READY

$1,000	$ 500
$2,000	$ 500
$3,000	$ 500
$5,000	$10,000

FRANK B. MILLER, 4228 Penn ave. Route 82

WILL market your 4% mortgage amount; best mortgages of 5% or 5½% interest. Prefer owner properties. Location and size to select. Prompt action desired. Write M 131, Sun-Telegraph.

5½% MONEY (unlimited) long term; also building and loan funds. H. B. ROBERTS, 339 Fifth ave. Atlantic 2670. Evenings, Walnut 2067.

BUILDING AND LOAN

Association will lend enough to cover your old indebtedness. No waiting. Friendly appraisals free. Box 64, North Side.

QUICK LOANS—Here to estate, first and second mortgages. Box 206, Pitts-burgh.

Sale Business Opportun's 54

FOR SALE FOR CASH—Three fourth interest in one of the best equipped Montana [illegible] improvements worth $100,000; [illegible] consists of 8,550 acres, stocked with [illegible] to cows, 200 calves, 100 horses and all [illegible] power needed to operate; price $50 per [illegible]; ideal place for young man seeking [illegible] climate, health and pleasure; no [illegible] required and exchanged. For full [illegible] write owner, Box 21, Melvin, Iowa.

INN FOR SALE or rent, furnished completely, 8x40 brick, 14 rooms; suitable for tea house or private home; beautiful location; 20 miles west from city; price reasonable. Oakmont 967.

MUST dispose of money making variety store in unusually good location; well established; reasonable rent. Eight price to quick buyer. Write D 212, Pittsburgh Sun-Telegraph.

CAFETERIA in a good town near Pittsburgh, doing a good business; will sell cheap for cash; deal with owner. Dorothy Zimmer, 61 S. Howard st., Bellevue, Pa. Linden 4200-J.

FOR SALE—Drug store established 40 years, located in Ohio; Penn Highway; 80 miles from Pittsburgh. Call Walnut 2199 or write J. C., Pittsburgh Sun-Telegraph.

Bad Debts Collected, $1.

Why pay more? Nation's system on 6c. 405 Fourth ave. Court 1021.

CAPABLE MAN or woman to handle real house to owner's trade; half interest will be given, but must be able to invest $1,000. 44 Fitzsimmons st., Roosevelt, Pa.

SELL your business or real estate through PITTSBURGH EXCHANGE, 1403 Keenan Bldg. Atlantic 1006.

BEAUTY parlor with chair in select home; [illegible] reasonable rent; good reason for selling this business. Fairfax 2296.

FOR SALE—Name rights, closely confined, well organized, increased 400% in three years; no agents. Linden 4425.

FOR RENT—Fully equipped and furnished chicken farm in a delicious town. Write P. O. Box 202, Washington, Pa.

CONFECTIONERY and lunch room, doing good business; cheap rent. 1202 Grandview ave., Duquesne Heights.

BLDG. containing bowling alley, dance hall, living rooms; suitable for club; $7,000. Cedar 1200.

GOOD N. S. bakery building, doing $300 weekly; $15,000. Bargain. Cedar 1200.

CONFECTIONERY and cigar store for sale, reasonable. 4702 Wylie.

IF YOU want to sell your business, regardless what kind, Cedar 1200.

INVESTMENT 5 frames, rent $180; $12,500. Bargain. Cedar 1200.

Sale Miscellaneous 55

Wholesale Price to You.

PLUMBING, HEATING, TINNING, ROOFING MATERIALS, PAINTS, STOVES, SEPTIC TANKS. CATALOG ON REQUEST.

433 Liberty Ave. BURKE (4) Bros.

FREE

We will engrave your name absolutely free on every watch purchased here at $7.50 value at $3.95, special this week. 48-hour service on all repair work.

FIFTH AVENUE ARCADE JEWELRY SHOP, 230 Fifth Ave.

FOR SALE—One mahogany restaurant outfit, complete with urns and dishes. Shanahan's Transfer & Storage Co., 7535 Penn ave.

NOVELTY ART SHOPPE
PICTURE FRAMING OUR SPECIALTY
Birthday and greeting cards.
1206 Federal st. Pa. 5671.

LADIES' white gold finger ring, five small stones, beautiful design. Price $45.00. Call at 601 Blackstone building, mornings. Ave for No. 28.

HERE IS YOUR CHANCE
Brand new [illegible] water heater Cheap. Phone 7315.

DIAMONDS [illegible] Buy Here. An extraordinary [illegible] to We Do, 601 Blackstone Bldg., Ave. No. 28.

SMALL SAFE, FINE CONDITION. Bargain. Boreas Shoe Store, Jenkins Arcade.

WELSBACH 4-burner lamps; mimeograph; typewriter desk cheap. Marshall, 406 Wood street.

SODA FOUNTAINS, showcases and all supplies. Duquesne Supply and Retract Co., 107 Market st.

THESE cases, drug sundries, light fixtures, wicker furniture and rugs; moving. Hornaday's, 230 Fifth ave.

FEDERAL PACKING CO.—PORK, LARD AND SAUSAGES. CEDAR 2200.

Personals 60

FURNITURE STORAGE

FIREPROOF WAREHOUSES.
SEPARATE FIREPROOF ROOMS.
FURNITURE PACKING.
PADDED MOTOR VANS.

Haugh & Keenan Storage and Transfer Co.
CENTER AND EUCLID AVENUES. MONTROSE 6700-1-2-3

Sale Miscellaneous 55

Twin City Tiling Co.

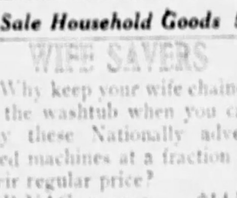

A NEW MANTEL AND FIRE PLACE MAKES A NEW ROOM.

Visit Our Show Rooms

A LARGE SELECTION — REASONABLE PRICES.
MASONIC TEMPLE BUILDING, 10 W. NORTH AVE.
Fairfax 1422. Night Calls
W. P. Ramsey, Linden 0644 R.

PLUMBING & HEATING
"WHOLESALE PRICES TO YOU."

RADIATORS, BOILERS, HEATING SYSTEMS COMPLETE
FULL LINE KITCHEN AND BATH FIXTURES
PLUMBING AND REPAIRS
CHAS. A. BRUCH CO.,
106-108 MARKET ST. COURT 1521.
PITTSBURGH, PA.
ASK FOR OUR NET PRICE CATALOGUE

DON'T BURDEN yourself with PLUMBING AND HEATING. Just call on us. That's our business. We'll finish from the roof complete and take care of all the details and you can pay small monthly payments. We handle the job complete and save you money.

MANUFACTURERS' DISTRIBUTING CO.,
225-227 PENN AVE., PITTSBURGH, PA.

Sale Household Goods 57

WISE SAVERS

Why keep your wife chained to the washtub when you can buy these Nationally advertised machines at a fraction of their regular price?

AIR VAC sweepers . . $14.50
COFFIELD washers . . 48.00
ONE MINUTE washer 77.50
A. C. C. washers, gyrator or plunger type . . 77.50

ALL GUARANTEED AND SERVICED FOR ONE YEAR.
YOU CAN'T AFFORD TO BE WITHOUT ONE.
HOME APPLIANCE CO.,
632 SMITHFIELD ST.

TRADE IN YOUR Old Furniture For New At Olbum's 113 Federal St., N. S. CALL FAIRFAX 2159

—MUST GO—

Three-piece living room suite, $90; 4-piece walnut bedroom suite, $100; bed springs and mattress complete at $16.50. Many other odd pieces sacrificed.

The National, 414 Penn Ave.

MUST BE SOLD.

Bedroom suite, $45; dining room suite, $65; mahogany davenport, $45; gas kitchen cabinet, $25; gas range, $10. Studio bed, $4; double davenport, belonging, $4; all-cotton mattress, $5; mahogany dresser, $12; studio bed, $24; 9x12 kitchen rug, $6; lamps, chairs, tables, etc. Call at once. Olbum's Furniture Store, 113 Federal st., N. S., at Rosebaum st.

BIG BARGAINS IN NEW OR USED
Sewing Machines, Washing Machines, Vacuum Cleaners. All Makes Repaired. CASH OR TERMS
CARTER'S, 131 Fifth Ave.

$650—Sparta Rug, 10x22
Almost New, Cost $950.

Blue background, cream figures, beautiful design. Montrose 3009.

$335 ELECTRIC Orthophonic Victrola with records, new, $195; old type large size Victrola, $35; Consolette Grafonola, $60. Geo. S. Harris, 1430 Potomac ave., Dormont.

$600—CHINESE RUG, 12x18

Practically new; beautiful colors. Montrose 3009.

ANTIQUES—Walnut secretary, mahogany card table, curly maple drop leaf table, 4 chairs to match, beds, chest of drawers, etc. Swissvale Furniture Exchange, Swissvale, Pa.

BEAUTIFY Your Home—Trade in your old furniture for new, beautiful pieces. BRICELAND, 107-109 Federal st., North Side.

$300 Bedroom Suite, $149.

Complete elegant suite, brand new and perfect. R. H. Storage, 324 Liberty ave.

CHEAP for cash, elegant new Frigidaire of a three-room apt.; no dealers. Phone eve. Hiland 2750-J, or call Saturday or Sunday 6901 Hamilton ave.

CHEERFUL radiant heater No. 10, cost $27.50, sell for $10.00. Bonnar stoves; ¼ discount left. National springs. Phone evenings, Mayflower 2312.

BEAUTIFUL, brand mahogany bedroom suite, quaint; new, at sacrifice; also Anglo-Persian rug. Montrose 1586.

GRAY enamel coal and gas range, used about six months. Alvin Barthel, Ingomar Gardens, Overbrook.

$50.00 FOR all-electric toaster, brand new; sells for $102.00. Geo. S. Harris, 1430 Potomac ave., Dormont.

THREE-CUP Easy washer, $85.00; copper tub Voss for $15.00. Geo. S. Harris, 1430 Potomac ave., Dormont.

$275 Genuine Mohair Suite, $98

Beautiful 3-piece suite, new, perfect; cash only. R. H. Storage, 324 Liberty ave.

LIVING ROOM SUITE, $35; refrigerator, low-chest suite, kitchen cabinet, very reasonable. Braddock 0492 R.

COMBINATION stove, cheap. 814 Fourth st., North Braddock. Phone Brad. 0569.

FOR SALE—Mission dining room suite; good condition; cheap. Franklin 2345 M.

WASHING MACHINES and sweepers repaired; work guaranteed. Hiland 4574-J.

MAHOGANY dining room suite; 54 in. table, buffet, 6 chairs. Hazel 3580-M.

FIVE pieces fiber furniture; 3 rockers, davenport and table. Call Lehigh 1944.

LIBRARY TABLE, $10.00; 3-piece mohair suite $85.00. 224 Federal st., N. S.

DINING room suite for sale. Call evenings. Linden 1948.

REAL TAPESTRY 3-piece mohair suite; excellent. Fairfax 2215.

Sale Machinery 61

MOTOR parts, wood lathe, 14 sections, complete shoe equipment including Arbour press, irons, grinders, chain blocks, etc. STEWART MOTOR TRUCK CO., INC., 5474 Penn ave.

FLOOR SURFACING MACHINE FOR SALE. H. JOELLE SCHENLEY 2402.

4 HORSE POWER Novo gas engine, $40. Hiland 8111-W. 6726 Atwell st.

Personals 60

SUPERFLUOUS HAIR.

Permanently removed without electric needle or depilatory; daily 10 to 5. La France Method. 303 Nixon Bldg., Atl. 8251.

BRIDGE LESSONS.

Classes for beginners, afternoons or evenings. For appointment call Franklin 4134 M.

LINDBERGH souvenir—Lindbergh photograph and story of his non-stop flight in poetry—nothing like it. 25c silver. Sara David, box 1365, Pittsburgh, Pa.

DEFECTIVE speech corrected. Consultation free Mondays, Thursdays. William Sterling Battin, The Penn, Nixon Theater.

VIRGINIA CRAFTON—Scalp treatment, violet ray. 800 Federal st., North Side, Library Place, apartment 4.

AMERICAN watches cleaned and repaired, $2.50; mens, $3; guaranteed. John, 401 Keenan Bldg.

VARIETY of popular pieces, $1.00 box of 50. Beechnut Shingle Co., 234 Third avenue.

INDIAN shop, Boreas; mastering gyp slugs. 2417 Kirkwood st. Hiland 8234.

ASTROLOGICAL delineations, for appointment call Fairfax 0103.

MENTION THE SUN-TELEGRAPH WHEN ANSWERING ADVERTISEMENTS.

Sale Office Equipment 56

WILL SACRIFICE

Underwood typewriter, Burroughs Adding Machine, Mimeograph and Addressing Machine. Typewriter Company, 634 Diamond st. Court 1720.

FOUR DRAWER steel letter files at $27.50. Apply 308 Diamond st.

SPECIAL OFFER

Underwood typewriter, in good condition, $30.00, also have a practically new checkwriting machine; will demonstrate. Court 1018.

TWO double flat top desks, one roll top desk, one typewriter desk and chair, several office chairs and other office equipment priced low for quick sale. STEWART MOTOR TRUCK CO., INC., 5474 Penn ave.

MAHOGANY desk with typewriter, stationary desk, double stand, also oak desk, Burroughs adding machine, filing index, Hermann's, 230 Fifth ave.

USED FLAT DESKS, typewriter desks, roll desks, files, bookcases, safe, typewriter, adding machine, etc. 218 Third ave.

SMALL office safe; will sacrifice; act quick. 308 Diamond st.

MENTION THE SUN-TELEGRAPH WHEN ANSWERING ADVERTISEMENTS.

Musical Instruments 58

Wanted Buyers for the following new and second-hand pianos:

One Atwater Kent Pooley armchair model, was $155, now $85.
Two Atwater Kent Pooley Stuart 2700 R., was $140, now $87.
One Atwater Kent Pooley Stuart 2600 R., was $137.50, now $85.
One Atwater Kent Spinet desk, was $180, now $95.
All Atwater Pooley models with A. K. model R speaker.
One Booth B eliminator, was $50, now $30.
One Willard A. & B power unit, was $79.50, now $47.75.
One Willard B eliminator, was $40, now $24.
One Radiola 16 and 100 A speaker, was $104.50, now $74.75.
One Booth model 66, was $70.50, now $42.
One Booth model 26, was $68.50, now $41.
Two Philco socket powers, was $79.50, now $55.
One Stewart A eliminator, was $40, now $24.
Two Atwater Kent model 35, was $75, now $39.
One Atwater Kent model 33, was $90, now $52.50.
One Atwater Kent B power unit, was $50, now $32.50.
One Philco A power unit, was $57.50, now $35.
Two Western Electric 540 A. W. speakers, was $32, now $22.
HEPNER RADIO AND ELECTRIC CO., 1711 Murray ave. Hazel 0258.

Tuning and repairing all kinds of pianos. McCausland's, 536 Liberty ave. Atlantic 1807.

WE REPAIR Talking Machines, all makes; bring motor or phone Atlantic 6067. 204 Seventh st.

REDUCED automatic coin-operated pianos; practically new; $250. Lafayette 1805-J.

KNABE upright piano, excellent condition, $300. Miss Anderson, Mayflower 7100.

CROWN stone ether and harp, cost $475, no reasonable offer refused. Court 6081.

GIRL would like to take saxophone lessons at home. Franklin 4428 R.

Sale Wearing Apparel 59

Mrs. Lottie Daniels
Formerly of Double Gown Shop
NOW
Located at Studio,
619 Pittsburgh Life Bldg.
Featuring
SAMPLE DRESSES
$14.75
The style and values will surprise you.
6th St., op. Rosenbaum Co.

FUR COATS—$40 UP.

Convenient terms arranged, beautiful dresses, $10.50 up. Room 301, 209 Fifth ave.

FINAL WEEK
CLOSING OUT SALE
ENTIRE STOCK OF
Dresses and Coats
SACRIFICED REGARDLESS OF COST
HERMAN'S
230 Fifth Ave. Fifth Ave. Arcade.
Open evenings until 8 p. m.

INVENTORY SALE—Men's clothing at less than wholesale prices. J. A. Rudolph, 711 Penn ave.

SPECIAL for coats, $150.00. Size 38 in our window. W. Leventhal, 541 Wood st.

BARGAIN—Genuine fox for neckpiece, like new, $15. 1513 Park blvd., Dormont.

Sale Dogs, Cats, etc. 64

WHITE Persian cat, 2 years old. White kitten, Black male, 6 months. $15.00; $12.00. Phone Fairfax 4113.

BEAUTIFUL Pomeranian puppies. Males, $50. Females, $25. Phone Lehigh 3061-J.

Canaries—Home raised; cheap; good singers. West View 1906.

WILL sell fine registered police dog, 5½ months old, $25. Lafayette 1074-J.

PEDIGREED Pekingese puppies, blue ribbon stock. Schenley 1767.

Sale Poultry 65

WHITE Wyandotte cockerels, for stock purposes; Martin strain; $5 each. Zelienople 217-R-15.

TWO hundred farrel rock pullets, best strain, March hatched. Cedar 0925 M.

Radio 66

RADIO—Six-tube N. R. 7 Fred Eisemann complete, fine condition, $60.00; five-tube Atwater Kent, with tubes, $25.00; model 33 Atwater Kent, new, $40.00; A. & B eliminators, $19.50; A. K. B power, $29.50; Gould A power, $5.00. Geo. S. Harris, 1430 Potomac ave., Dormont.

RADIO BARGAIN—Atwater Kent 20, six tubes, Phco eliminator; cost $120.00; will sacrifice for $60.00. 2025 Woodward ave. City 20.

POWERFUL RADIOS. Quiet reception. $38. Distance guaranteed. Electric $85, complete. Lafayette 3019-J.

Sale Used Cars, Trucks 72

INTERNATIONAL

USED TRUCKS

REMOVAL SALE

We are vacating our present building temporarily and if you are in the market for a used truck of any kind we can make you a wonderful proposition.

We have a good selection of all makes and sizes to choose from. Prices $50 up.

We will also arrange terms to suit. See Mr. Klee.

INTERNATIONAL HARVESTER CO.,
810 W. North Ave. Cedar 1050.

LATE 1927 DODGE De Luxe Sedan, 5 new balloon tires, 5 bumpers, heater, automatic clutch, windshield cleaner, spotlight, nickel headlamps and rad. shell; original two-tone grey finish has been smoothed and looks like new; mechanical condition A-1. $775. Terms.
FRANK D. SAUPP, INC.
5929 Penn Ave. Hiland 7300.
OPEN DAY AND NIGHT.

BUICK SEDAN, MODEL 45-24; FINE CONDITION; GOOD TIRES; GOOD PAINT; PRICE TO SELL QUICK, $475. ANDERSON TIRE & REPAIR CO., 412-416 WALNUT ST., SEWICKLEY 364.

1926 CHEVROLET Panel Truck, 5-ton, newly painted and overhauled, balloon tires, low mileage, looks and runs like new, $350. Terms.
FRANK D. SAUPP, INC.
5929 Penn Ave. Hiland 7300.
OPEN DAY AND NIGHT.

CHEVROLET coach, 1927, driven only 1,500 miles by present driver; runs, looks like new; has perfect balloon tires; all extras, including bumpers; $495 cash takes it. Mechanical inspection force sale. Write G 146, Pittsburgh Sun-Telegraph.

BUICK Sedan, 7 Pass., motor A-1; has 5 new tires and is fully equipped with bumpers, motometer, cowl lamps and many other extras; $195. Terms.
FRANK D. SAUPP, INC.
5929 Penn Ave. Hiland 7300.
OPEN DAY AND NIGHT.

SPECIAL SALE.

Save 25% to 40%; 10 new and used automobiles; 30 days free trial, we trade, terms as low as $25 down. J. R. Gregg. Phone 2139 B-2, Irwin, Pa.

DODGE Bros., repainted and in A-1 condition, has 5 good tires, bumper and many other extras; first $50 cash takes it.
FRANK D. SAUPP, INC.
5929 Penn Ave. Hiland 7300.
OPEN DAY AND NIGHT.

ATTENTION TEA AND COFFEE MAN—1927 FORD ½ TON TRUCK, SPECIALLY CONSTRUCTED FOR YOUR WORK. SEE THIS TRUCK AT 1500 PENNSYLVANIA BLD., N. S. SUNDAY OR EVENINGS. FAIRFAX 3627.

1917 CLEVELAND Sedan, original finish, discounted to look like new, 5 balloon tires, bumpers front and rear, 4-wheel brakes, cowl lamps, mechanical condition A-1. $445. Terms.
FRANK D. SAUPP, INC.
5929 Penn Ave. Hiland 7300.
OPEN DAY AND NIGHT.

SEVERAL GOOD FORDS

Very cheap, also some other makes, at your own price.
STEWART MOTOR TRUCK CO.,
5474 Penn Ave.

DODGE coupe, late model, original finish, good as new, balloon tires, 5 other; disc wheels, has many extras; the mechanical condition is A-1, $495. Terms.
FRANK D. SAUPP, INC.
5929 Penn Ave. Hiland 7300.
OPEN DAY AND NIGHT.

FOR SALE—1926 FORD TOURING, READY TO GO TO WORK; TIRES ALL GOOD, MOTOR FINE CONDITION. 1505 BRIGHTON BLD., N. S. SUNDAY OR EVENINGS. FAIRFAX 3627.

1924 DODGE Coupe, 4 practically new tires; repainted and in flawless condition, $195. Terms.
FRANK D. SAUPP, INC.
5929 Penn Ave. Hiland 7300.
OPEN DAY AND NIGHT.

PACKARD SIX SEDAN.

Good as new, $850. Private owner. Northview 3290.

VERY late Ford Tudor Sedan, repainted and reconditioned; very good tires and many extras including a Rockshell axle, $315. Terms.
FRANK D. SAUPP, INC.
5929 Penn Ave. Hiland 7300.
OPEN DAY AND NIGHT.

1928 STUTZ SEDAN.

Demonstrator; driven 3,500 miles, like a brand new car at a great discount.
HOEVELER-STUTZ CO.,
Center and Negley Aves. Montrose 4700.

GRAHAM Express Body, closed cab, ton truck, slightly worn, but cannot be told from new; goes about 2,000 miles; $650. Terms.
FRANK D. SAUPP, INC.
5929 Penn Ave. Hiland 7300.
OPEN DAY AND NIGHT.

MARMON SIX SEDAN, guaranteed mechanically; small mileage; paint new; six tires, four-wheel brakes; sacrifice quick buyer; terms. Montrose 1733.

1924 DODGE ¼-ton Screen Truck, balloon tires, disc wheels; has closed cab and is in A-1 mechanical condition, $495. Terms.
FRANK D. SAUPP, INC.
5929 Penn Ave. Hiland 7300.
OPEN DAY AND NIGHT.

STUDEBAKER car, 28,000 miles; looks like new; good running condition; 5 of tires; will demonstrate; $130. Hiland 6929.

DODGE Roadster, original finish, just like new, 5 good tires, bumpers, front and rear, many extras, $295. Terms.
FRANK D. SAUPP, INC.
5929 Penn Ave. Hiland 7300.
OPEN DAY AND NIGHT.

1924 LINCOLN TOURING.

Seven-passenger; repainted and overhauled; reduced to $625 for immediate sale.
HOEVELER-STUTZ CO.,
Center and Negley Aves. Montrose 4700.

1924 JEWETT Brougham; newly painted and completely gone over; has 5 very good tires, 2 bumpers, a large trunk, seat covers, interior, etc.; $295. Terms.
FRANK D. SAUPP, INC.
5929 Penn Ave. Hiland 7300.
OPEN DAY AND NIGHT.

FOR SALE—1924 Cleveland 2-door sedan, $125; good tires; good shape. Franklin 5466-J.

FORD Four-door Sedan, refinished and fully equipped; has large locked steering wheel and many extras, A-1 mechanically, $110. Terms.
FRANK D. SAUPP, INC.
5929 Penn Ave. Hiland 7300.
OPEN DAY AND NIGHT.

OPPORTUNITY to buy Ford Tudor, reasonable, Russell axle, AC brakes. Cedar 0011-J.

DODGE Panel Truck, closed cab; newly painted and reconditioned, disc wheels and has very good tires, $495. Terms.
FRANK D. SAUPP, INC.
5929 Penn Ave. Hiland 7300.
OPEN DAY AND NIGHT.

$400 BUYS 1928 panel body truck, specially for bakers. Fisk 0568.

DODGE Touring car, very good condition, has 5 tires, 2 practically new; has many extras, $75. Terms.
FRANK D. SAUPP, INC.
5929 Penn Ave. Hiland 7300.
OPEN DAY AND NIGHT.

2 FRONT auto bumpers, fit any car. Cheap. Lafayette 3042.

1924 DODGE Sedan, practically new tires, original baked enamel, just like new; A-1 mechanically; many extras, $295. Terms.
FRANK D. SAUPP, INC.
5929 Penn Ave. Hiland 7300.
OPEN DAY AND NIGHT.

WRECKING a 1926 Oldsmobile 6; parts cheap. Walnut 2404-J.

ESSEX Coach, look and runs like new; 4 practically new tires, upholstering in very good shape; this job is fully equipped and has been repainted a dark green, $175. Terms.
FRANK D. SAUPP, INC.
5929 Penn Ave. Hiland 7300.
OPEN DAY AND NIGHT.

1927 PONTIAC Coach; original finish; looks like new; fully equipped; very good balloon tires; A-1 mechanically; $425. Terms.
FRANK D. SAUPP, INC.
5929 Penn Ave. Hiland 7300.
OPEN DAY AND NIGHT.

FORD Four-door Sedan, refinished and fully equipped; has large locked steering wheel and many extras, A-1 mechanically, $110. Terms.
FRANK D. SAUPP, INC.
5929 Penn Ave. Hiland 7300.
OPEN DAY AND NIGHT.

OPPORTUNITY to buy Ford Tudor, reasonable, Russell axle, AC brakes. Cedar 0011-J.

DODGE Panel Truck, closed cab; newly painted and reconditioned, disc wheels and has very good tires, $495. Terms.
FRANK D. SAUPP, INC.
5929 Penn Ave. Hiland 7300.
OPEN DAY AND NIGHT.

$400 BUYS 1928 panel body truck, specially for bakers. Fisk 0568.

DODGE Touring car, very good condition, has 5 tires, 2 practically new; has many extras, $75. Terms.
FRANK D. SAUPP, INC.
5929 Penn Ave. Hiland 7300.
OPEN DAY AND NIGHT.

2 FRONT auto bumpers, fit any car. Cheap. Lafayette 3042.

1924 DODGE Sedan, practically new tires, original baked enamel, just like new; A-1 mechanically; many extras, $295. Terms.
FRANK D. SAUPP, INC.
5929 Penn Ave. Hiland 7300.
OPEN DAY AND NIGHT.

WRECKING a 1926 Oldsmobile 6; parts cheap. Walnut 2404-J.

ESSEX Coach, look and runs like new; 4 practically new tires, upholstering in very good shape; this job is fully equipped and has been repainted a dark green, $175. Terms.
FRANK D. SAUPP, INC.
5929 Penn Ave. Hiland 7300.
OPEN DAY AND NIGHT.

1927 PONTIAC Coach; original finish; looks like new; fully equipped; very good balloon tires; A-1 mechanically; $425. Terms.
FRANK D. SAUPP, INC.
5929 Penn Ave. Hiland 7300.
OPEN DAY AND NIGHT.

FORD Four-door Sedan, refinished and fully equipped; has large locked steering wheel and many extras, A-1 mechanically, $110. Terms.
FRANK D. SAUPP, INC.
5929 Penn Ave. Hiland 7300.
OPEN DAY AND NIGHT.

Sale Used Cars, Trucks 72

New Low Prices On Traded Cars!

1928 Chevrolet Coupe	$540
1927 Chevrolet Coach	395
1926 Chevrolet Coach	375
1926 Chevrolet Coupe	375
1926 Chevrolet Coupe	375
1925 Star Coupe	275
1927 Chevrolet Coach	450
1926 Chevrolet Landau	450
1927 Chevrolet Sedan	475
1927 Overland Coach	475
1926 Overland Sedan	500
1926 Chevrolet 1-ton Truck	350
1927 Chevrolet Coupe	425
1924 Model Jewett Brougham	250
1925 Chevrolet Touring	125

Other cars and models, $50 and up, trade and terms.

Cochran Chev. Co.,
428 Penn ave., Wilkinsburg. Fr. 1063.
Open Evenings and Sundays.

FOR COLD WEATHER
DIAMOND GARAGES
$8.50 PER MONTH

No Down Payment Necessary

THE DIAMOND HOW MFG. CO.,
Court 4100-4105—Cora Ft. 1480-R
324 Fourth Ave., Pittsburgh, Pa.

FRANKLIN COUPE, SERIES 10-BC; FINE MECHANICAL CONDITION; GOOD TIRES; DUCO FINISH; $750. ANDERSON TIRE & REPAIR CO., 412-416 WALNUT ST., SEWICKLEY 364.

NeedMoney?

WE REFINANCE UNPAID BALANCES
WE FINANCE INDIVIDUAL OWNERS
WITH CLEAR TITLES
BUT FOR CASH—PAY REPAIR BILLS
AUTOMOBILES
No interference with present use
ROOM 409 NIXON THEATER BLDG.
ATLANTIC 6025.

1927 DODGE Sedan, very good balloon tires, disc wheels, the original finish has been smoothed to look like new, motor completely gone over and is in A-1 shape, equipped with bumpers front and rear, motometer, automatic cleaner, cowl lamps, clock, nickel rack, shell and many extras, $595. Terms.
FRANK D. SAUPP, INC.
5929 Penn Ave. Hiland 7300.
OPEN DAY AND NIGHT.

BEST BARGAINS IN TOWN

1926 Ford Tudor Sedan	$195
1927 Chevrolet Coupe	$295
1927 Star Coach (6 cylinder)	$295
1927 Essex Super Six Roadster	$295
1926 Oldsmobile Touring	$295
1926 Cleveland Coach (large Sedan)	$295

Fisk 0568-W or Atlantic 6025, Repossessed Car Department.

ESSEX Coach, balloon tires, good paint, equipped with bumpers, automatic windshield cleaner and many other mechanical refinements A-1, $295. Terms.
FRANK D. SAUPP, INC.
5929 Penn Ave. Hiland 7300.
OPEN DAY AND NIGHT.

FRANKLIN SEDAN, SERIES 10-C; NEW DUCO FINISH; RUNS AND LOOKS LIKE NEW; CAR IS RIGHT. ANDERSON TIRE & REPAIR CO., 412-416 WALNUT ST., SEWICKLEY 364.

1924 JEWETT Sedan; repainted and completely gone over; practically new tires, two bumpers, shock absorbers, a large trunk on the rear and many other extras; $295. Terms.
FRANK D. SAUPP, INC.
5929 Penn Ave. Hiland 7300.
OPEN DAY AND NIGHT.

1924 CHEVROLET TOURING, WILL DEMONSTRATE THAT CAR TO YOUR SATISFACTION; PAINT LIKE NEW; GOOD TIRES; WILL SELL REASONABLE. 1505 BRIGHTON BD., N. S. SUNDAY OR EVENINGS. FAIRFAX 3627.

FAMOUS Brougham; A-1 mechanically; very good balloon tires, equipped with bumpers, windshield, motometer, automatic wiper, heater and large trunk; also many other extras. $625. Terms.
FRANK D. SAUPP, INC.
5929 Penn Ave. Hiland 7300.
OPEN DAY AND NIGHT.

1927 NASH SEDAN.

Five-passenger; new car guarantee; new car price, advance sale; $650. Terms.
HOEVELER-STUTZ CO.,
Center and Negley Aves. Montrose 4700.

1924 STUDEBAKER Big 6 Tour.; 6 good tires, repainted a dark maroon; equipped with bumpers, motometer, motor, shell, cowl lamps, also blinds; also has a large trunk on rear; $395. Terms.
FRANK D. SAUPP, INC.
5929 Penn Ave. Hiland 7300.
OPEN DAY AND NIGHT.

1926 Studebaker Sedan.

Big 6, 5-pass. sedan; driven only 6,500 miles; cannot be told from new car; bargain at $695.
HOEVELER-STUTZ CO.,
Center and Negley Aves. Montrose 4700.

A BRAND new 1928 Pontiac Sport Coupe, with rumble seat; mechanically perfect; finishes, upholstering, finish, top, in fact everything is in A-1 condition; this car has been driven about 200 miles; terms or cash, $625.
FRANK D. SAUPP, INC.
5929 Penn Ave. Hiland 7300.
OPEN DAY AND NIGHT.

ESSEX Coach, looks and runs like new; 4 practically new tires, upholstering in very good shape; this job is fully equipped and has been repainted a dark green, $175. Terms.
FRANK D. SAUPP, INC.
5929 Penn Ave. Hiland 7300.
OPEN DAY AND NIGHT.

1928 STUTZ CONVERTIBLE COUPE.

Phillips custom body; driven only 4,000 miles; new guarantee; $2,600; terms.
HOEVELER-STUTZ CO.,
Center and Negley Aves. Montrose 4700.

1926 GRAHAM 1-ton Panel Truck; practically new; has very compact body; tires, motor A-1; will be glad to demonstrate; $695. Terms.
FRANK D. SAUPP, INC.
5929 Penn Ave. Hiland 7300.
OPEN DAY AND NIGHT.

1924 CHEVROLET TOURING; WILL DEMONSTRATE THIS CAR TO YOUR SATISFACTION; PAINT LIKE NEW; GOOD TIRES; WILL SELL REASONABLE. 1505 BRIGHTON BD., N. S. SUNDAY OR EVENINGS. FAIRFAX 3627.

FAMOUS Brougham; A-1 mechanically; very good balloon tires, equipped with bumpers, windshield, motometer, automatic wiper, heater and large trunk; also many other extras. $625. Terms.
FRANK D. SAUPP, INC.
5929 Penn Ave. Hiland 7300.
OPEN DAY AND NIGHT.

1927 NASH SEDAN.

Five-passenger; new car guarantee; new car price, advance sale; $650. Terms.
HOEVELER-STUTZ CO.,
Center and Negley Aves. Montrose 4700.

1924 STUDEBAKER Big 6 Tour.; 6 good tires, repainted a dark maroon; equipped with bumpers, motometer, motor, shell, cowl lamps, also blinds; also has a large trunk on rear; $395. Terms.
FRANK D. SAUPP, INC.
5929 Penn Ave. Hiland 7300.
OPEN DAY AND NIGHT.

MARMON SIX SEDAN, guaranteed mechanically; small mileage; paint new; six tires, four-wheel brakes; sacrifice quick buyer; terms. Montrose 1733.

1926 Studebaker Sedan.

Big 6, 5-pass. sedan; driven only 6,500 miles; cannot be told from new car; bargain at $695.
HOEVELER-STUTZ CO.,
Center and Negley Aves. Montrose 4700.

A BRAND new 1928 Pontiac Sport Coupe, with rumble seat; mechanically perfect; finishes, upholstering, finish, top, in fact everything is in A-1 condition; this car has been driven about 200 miles; terms or cash, $625.
FRANK D. SAUPP, INC.
5929 Penn Ave. Hiland 7300.
OPEN DAY AND NIGHT.

ESSEX Coach, balloon tires, good paint, equipped with bumpers, automatic windshield cleaner and many other mechanical refinements A-1, $295. Terms.
FRANK D. SAUPP, INC.
5929 Penn Ave. Hiland 7300.
OPEN DAY AND NIGHT.

FRANKLIN SEDAN, SERIES 10-C;

Official—Pittsburgh 82

1015 B Transportation continuent fund, 1927 deficit ... 27,175.00
1019 M Contingent fund ... 3,000.00

Police Magistrates
1021 A-1 Salaries, regular employes ... $ 25,370.00
1022 B Miscellaneous services ... 900.00
1023 C Supplies ... 500.00

Morals Court
1025 A-1 Salaries, regular employes ... $ 5,528.00
1026 B Miscellaneous services ... 100.00
1027 C Supplies ... 200.00

Traffic Court
1028 A-1 Salaries, regular employes ... $ 22,962.00
1029 B Miscellaneous services ... 2,400.00
1030 C Supplies ... 1,500.00
1031 F Equipment ... 500.00
$ 135,536.00

MUNICIPAL GARAGE AND REPAIR SHOP
1032 A-1 Salaries, regular employes ... $ 5,292.00
1033 A-3 Wages, regular employes. 56,680.00
1034 B Miscellaneous services ... 600.00
1035 C Supplies ... 65,000.00
1036 D Materials, fire apparatus ... 15,000.00
1037 D Materials, general ... 25,000.00
1038 E Special repairs aerial trucks ... 3,750.00
1039 E Repairs general ... 12,000.00
1040 F Equipment ... 2,000.00
$ 175,322.00

SUPERVISOR OF CITY STABLES
1041 A-1 Salaries, regular employes ... $ 4,944.00
1042 B Miscellaneous services ... 12,000.00
1043 B Miscellaneous services, 1927 deficit ... 2,000.00
1044 C Supplies ... 41,900.00
1045 D Materials ... 250.00
1046 E Repairs ... 7,600.00
1047 F Equipment ... 14,500.00
$ 84,194.00

CITY ARCHITECT
1048 A-1 Salaries, regular employes ... $ 11,444.00
1049 B Miscellaneous services ... 200.00
1050 C Supplies ... 300.00
$ 11,944.00

Total, Mayor's office $ 407,396.00

DEPARTMENT OF CITY CONTROLLER
1051 A Salaries, regular employes ... $ 62,708.00
1052 B Miscellaneous services ... 1,800.00
1053 C Supplies ... 3,000.00
1054 E Repairs ... 150.00
1055 F Equipment ... 500.00
1056 M Inspection contingent fund ... 250.00
1057 B Attorneys fees, fees bond issues ... 1,800.00
1058 B Registrar's fees and debt statements ... 2,150.00
$ 72,158.00

DEPARTMENT OF TREASURER
1060 A-1 Salaries, regular employes ... $ 54,610.00
1061 A-2 Salaries, temporary employes ... 22,000.00
1062 B Miscellaneous services ... 5,470.00
1064 C Supplies ... 6,940.00
1065 E Repairs ... 455.00
1066 F Equipment ... 2,500.00
$ 92,375.00

DEPARTMENT OF COLLECTOR OF DELINQUENT TAXES.
1067 A-1 Salaries, regular employes ... $ 25,830.00
1068 B Miscellaneous services ... 2,800.00
1069 B Advertising delinquent taxes ... 25,000.00
1070 B Advertising delinquent taxes, 1927 deficit ... 12,465.00
1071 C Supplies ... 1,500.00
1072 E Repairs ... 180.00
1073 F Equipment ... 200.00
$ 77,430.00

DEPARTMENT OF LAW
1074 A-1 Salaries, regular employes ... $ 55,026.00
1075 B Miscellaneous services ... 13,920.00
1076 B Witness fees, 15,000.00
1077 B Witness fees, 1927 deficit ... 6,650.00
1078 C Supplies ... 1,500.00
1079 F Equipment ... 600.00
1080 M Preparing and prosecuting litigation against Public Service Companies ... 16,600.00
1081 M Petty claims ... 2,500.00
$ 116,466.00

DIVISION OF MUNICIPAL IMPROVEMENTS
1082 A-1 Salaries, regular employes ... $ 11,822.00
1083 B Miscellaneous services ... 5,000.00
1084 C Supplies ... 300.00
1085 F Equipment ... 200.00
1087 H Purchase of land ... 500.00
$ 17,822.00

BUREAU OF PUBLIC IMPROVEMENTS.
1088 A-1 Salaries, regular employes ... $ 19,238.00
1089 B Miscellaneous services ... 6,150.00
1090 C Supplies ... 950.00
1092 F Equipment ... 160.00
$ 26,548.00

Total—Department of Law ... $ 184,836.00

DEPARTMENT OF ASSESSORS
1093 A-1 Salaries, regular employes ... $ 99,764.00
1095 B Miscellaneous services ... 1,900.00
1096 C Supplies ... 2,900.00
1097 E Repairs ... 50.00
1098 F Equipment ... 440.00
$ 105,054.00

CIVIL SERVICE COMMISSION
1100 M Maintenance Fund ... $ 22,670.00
$ 22,670.00

DEPARTMENT OF CITY PLANNING
1102 A-1 Salaries, regular employes ... $ 25,190.00
1103 B Miscellaneous services ... 1,750.00
1104 C Supplies ... 1,750.00
1105 E Repairs ... 210.00
1106 F Equipment ... 500.00
1107 M Triangulation and Topographical Survey ... 25,000.00
1108 M Survey work in Allegheny County outside City Limits ... 25,000.00
1109 M Hillside Improvement ... 15,000.00

SHADE TREE DIVISION
1111 A-1 Salaries, regular employes ... $ 2,034.00
1112 A-4 Wages, temporary employes ... 6,000.00
1113 B Miscellaneous services ... 110.00
1114 C Supplies ... 1,500.00
1115 D Materials ... 2,500.00
1116 F Equipment ... 130.00
Total, Department of City Planning ... $ 166,774.00

BOARD OF ADJUSTMENT
1117-A-1 Salaries, regular employes ... $ 20,640.00
1118 B Miscellaneous Services ... 800.00

Official—Pittsburgh 82

1119 C Supplies ... 500.00
1120 F Equipment ... 200.00
$ 21,340.00

ART COMMISSION
1121 A-1 Salaries, regular employes ... $ 2,496.00
1122 B Miscellaneous services ... 100.00
1123 C Supplies ... 50.00
1124 E Repairs ... 25.00
1125 F Equipment ... 55.00
$ 2,726.00

DEPARTMENT OF SUPPLIES
1126 A-1 Salaries, regular employes ... $ 41,396.00
1128 B Miscellaneous services ... 2,200.00
1129 C Supplies ... 1,600.00
1130 D Materials ... 120.00
1131 E Repairs ... 275.00
1132 F Equipment ... 5,255.00
$ 15,526.00

BOARD OF WATER ASSESSORS
1140 A-1 Salaries, regular employes ... $ 73,698.00
1141 B Miscellaneous services ... 435,660.00
1142 B South Pittsburgh Water 1927 Deficit ... 18,000.00
1143 C Supplies ... 2,000.00
1144 D Materials ... 70.00
1145 E Repairs ... 100.00
1146 F Equipment ... 700.00
$ 530,178.00

CARNEGIE FREE LIBRARY, NORTH SIDE
1147 A-1 Salaries, regular employes ... $ 49,524.00
1148 A-3 Wages, regular employes. 7,885.00
1149 B Miscellaneous services ... 600.00
1150 C Supplies ... 8,470.00
1151 D Materials ... 140.00
1152 E Repairs ... 7,360.00
1153 F Equipment ... 15,000.00
$ 89,419.00

WOODS RUN BRANCH
1154 A-1 Salaries, regular employes ... $ 5,262.00
1156 B Miscellaneous service ... 1,345.00
1157 C Supplies ... 1,000.00
1158 F Equipment ... 3,500.00
$ 11,107.00

Total—Carnegie Free Library, North Side ... $ 100,526.00

DEPARTMENT OF CITY DEVELOPMENT
1170 A-1 Salaries, regular employes ... $ 5,500.00
1171 D Miscellaneous services ... 1,075.00
1172 C Supplies ... 50.00
1174 E Repairs ... 75.00
1176 F Equipment ... 50.00
$ 6,750.00

DEPARTMENT OF CITY TRANSIT
1180 M Maintenance Fund ... $ 30,000.00
$ 30,000.00

DEPARTMENT OF PUBLIC HEALTH
General Office
1201 A-1 Salaries, regular employes ... $ 14,342.00
1202 B Miscellaneous services ... 120.00
1203 C Supplies ... 300.00
1204 E Repairs ... 25.00
1205 F Equipment ... 75.00
$ 15,257.00

BUREAU OF INFECTIOUS DISEASES
1206 A-1 Salaries, regular employes ... $ 11,236.50
1207 B Miscellaneous services ... 2,000.00
1208 C Supplies ... 180.00
1209 E Repairs ... 15.00
1210 F Equipment ... 50.00
$ 13,541.00

DIVISION OF REGISTRATION
1212 A-1 Salaries, regular employes ... $ 4,024.00
1213 B Miscellaneous services ... 630.00
1214 C Supplies ... 100.00
1215 E Repairs ... 10.00
$ 4,774.00

DIVISION OF TRANSMISSIBLE DISEASES
1216 A-1 Salaries, regular employes ... $ 41,550.00
1218 B Miscellaneous services ... 1,340.00
1219 C Supplies ... 23,500.00
1220 D Materials ... 10.00
$ 66,950.00

DIVISION OF BACTERIOLOGY
1221 A-1 Salaries, regular employes ... $ 19,432.00
1222 A-3 Wages, regular employes. 1,330.00
1223 B Miscellaneous services ... 245.00
1224 C Supplies ... 1,500.00
1225 D Materials ... 75.00
1226 E Repairs ... 50.00
1227 M Equipment ... 400.00
$ 23,712.00

TUBERCULOSIS HOSPITAL
1228 A-1 Salaries, regular employes ... $ 39,522.00
1229 A-3 Wages, regular employes. 11,196.00
1230 B Miscellaneous services ... 925.00
1231 C Supplies ... 72,000.00
1232 D Materials ... 1,325.00
1233 E Repairs ... 900.00
1234 F Equipment and machinery ... 2,000.00
$ 154,168.00

MUNICIPAL HOSPITAL
1235 A-1 Salaries, regular employes ... $ 23,622.00
1236 A-2 Salaries, temporary employes ... 1,340.00
1237 A-3 Wages, regular employes. 28,057.00
1238 B Miscellaneous service ... 1,055.00
1239 C Supplies ... 58,000.00
1240 D Materials ... 1,000.00
1241 E Repairs ... 700.00
1242 F Equipment and machinery ... 2,500.00
$ 112,719.00
Total — Bureau of Infectious Dis- $ 163,571.00

BUREAU OF CHILD WELFARE.
1243 A-1 Salaries, regular employes ... $ 133,496.00
1245 B Miscellaneous services ... 4,220.00
1246 C Supplies ... 25,720.00
1247 E Repairs ... 25.00
1248 F Equipment ... 100.00
$ 13,571.00

BUREAU OF SMOKE REGULATION.
1249 A-1 Salaries, regular employes ... $ 13,618.00
1250 A-4 Wages, temporary employes ... 150.00
1251 B Miscellaneous services ... 370.00
1252 C Supplies ... 160.00
1253 E Repairs ... 20.00
1254 F Equipment ... 25.00
$ 14,343.00

BUREAU OF SANITATION.
1255 A-1 Salaries, regular employes ... $ 10,216.00
1256 A-2 Wages, regular employes ... 18,615.00
1257 B Miscellaneous services ... 400.00
1258 C Supplies ... 250.00
1259 E Repairs ... 20.00
1260 F Equipment ... 15.00
1261 B Garbage and rubbish disposal ... 1,900,000.00
1262 B Garbage and rubbish disposal 1927 Deficit ... 200,000.00
$ 2,129,716.00

DIVISION OF PLUMBING AND HOUSE DRAINAGE.
1263 A-1 Salaries, regular employes ... $ 26,426.00
1264 A-4 Wages, temporary employes ... 1,000.00
1265 B Miscellaneous

Official—Pittsburgh 82

services ... 765.00
1266 B Supplies ... 850.00
1267 D Materials ... 36.00
1268 E Repairs ... 16.00
1269 F Equipment ... 20.00
$ 29,101.00

DIVISION OF HOUSING AND SANITARY INSPECTION.
1270 A-1 Salaries, regular employes ... $ 69,516.00
1271 B Miscellaneous services ... 100.00
1272 C Supplies ... 200.00
1274 F Equipment ... 10.00
$ 69,826.00
Total—Bureau of Sanitation ... $ 2,238,643.00

BUREAU OF FOOD INSPECTION.
1275 A-1 Salaries, regular employes ... $ 8,216.00
1276 B Miscellaneous services ... 185.00
1277 C Supplies ... 80.00
$ 8,481.00

DIVISION OF DAIRY INSPECTION.
1281 A-1 Salaries, regular employes ... $ 18,306.00
1283 B Miscellaneous services ... 11,700.00
1284 C Supplies ... 100.65
$ 30,106.65

DIVISION OF MEAT INSPECTION.
1288 A-1 Salaries, regular employes ... $ 16,518.00
1289 B Miscellaneous services ... 500.00
1290 C Supplies ... 25.00
$ 17,043.00

DIVISION OF MILK AND MISCELLANEOUS FOOD INSPECTION.
1291 A-1 Salaries, regular employes ... $ 20,202.00
1292 A-3 Wages, regular employes ... 2,400.00
1293 B Miscellaneous services ... 400.00
1294 C Supplies ... 365.00
1297 E Repairs ... 25.00
1298 F Equipment ... 195.00
$ 23,587.00
Total—Bureau of Food Inspection ... $ 79,217.00
Total—Department of Public Health $ 2,884,949.00

DEPARTMENT OF PUBLIC WELFARE.
General Offices.
1301 A-1 Salaries, regular employes ... $ 25,544.00
1302 B Miscellaneous services ... 4,616.00
1303 C Supplies ... 265.00
1304 E Repairs ... 40.00
1305 F Equipment ... 295.00
District Physicians
1306 A-1 Salaries, regular employes ... $ 14,510.00
1307 C Supplies ... 525.00
Mental Health Clinic
1308 A-1 Salaries, regular employes ... $ 7,569.99
1309 B Miscellaneous services ... 400.00
1310 C Supplies ... 200.00
1311 E Repairs ... 40.65
1312 F Equipment ... 875.00
Bureau For The Handicapped
1313 A-1 Salaries, regular employes ... $ 7,960.00
1314 B Miscellaneous services ... 200.00
1315 C Supplies ... 360.00
1316 B Quarantine relief and burials ... 7,300.00
1317 B Care of patients in other districts ... 5,000.00
1318 B Care of feeble minded patients ... 5,000.00
1319 B Transportation ... 2,000.00
1320 B Pasteur treatment ... 5,625.00
1321 B Asylums ... 155.00
$ 93,604.00

MAYVIEW CITY HOME AND HOSPITAL
1325 A-1 Salaries, regular employes ... $ 245,000.00
1326 A-3 Wages, regular employes ... 63,000.00
1327 A-4 Wages, temporary employes ... 8,000.00
1328 B Miscellaneous services ... 9,000.00
1329 B Traveling expenses, conventions. 250.00
1331 B Amusement of patients ... 750.00
1332 C Supplies ... 240,000.00
1333 D Materials ... 22,500.00
1335 E Repairs ... 10,075.00
1337 F Equipment and machinery ... 32,025.00
1339 M Occupational and recreational fund ... 2,000.00
$ 746,350.00

MAYVIEW COAL MINE
1351 A-1 Salaries, regular employes ... $ 2,772.00
1352 A-3 Wages, regular employes. 40,000.00
1353 C Supplies ... 245.00
1354 D Materials ... 1,140.00
1355 E Repairs ... 200.00
1356 F Equipment and machinery ... 300.00
$ 44,557.00
Total — Department of Public Welfare ... $ 895,511.00

DEPARTMENT OF PUBLIC SAFETY
General Office
1401 A-1 Salaries, regular employes ... $ 86,398.00
1402 A-3 Wages, regular employes. 83,450.00
1403 B Miscellaneous services ... 800.00
1404 C Supplies ... 450.00
1405 E Repairs ... 15.00
1406 F Equipment... 800.00
$ 91,563.00

DIVISION OF ACCOUNTS AND PERMITS
1434 A-1 Salaries, regular employes ... $ 15,000.00
$ 15,000.00

DIVISION OF WEIGHTS AND MEASURES
1435 A-1 Salaries, regular employes ... $ 16,636.00
1436 B Miscellaneous services ... 125.00
1437 C Supplies ... 185.00
1438 F Equipment... 50.00
$ 17,996.00

DIVISION OF BOILER INSPECTION
1440 A-1 Salaries, regular employes ... $ 6,918.00
1441 B Miscellaneous services ... 166.00
1442 C Supplies ... 130.00
1443 F Equipment... 50.00
$ 7,149.00
Total — General office $ 121,787.00

BUREAU OF POLICE
1444 A-1 Salaries, regular employes ... $ 2,425,000.00
1445 A-3 Wages, regular employes. 66,890.00
1446 A-4 Wages, temporary employes ... 6,201.00
1447 B Miscellaneous services ... 8,000.00
1448 B Carfare ... 6,000.00
1449 C Supplies ... 23,000.00
1450 D Materials ... 2,500.00
1451 E Repairs ... 150.00
1452 F Equipment and machinery ... 7,000.00
1453 F Special equipment—motorcycles. 25,000.00
1454 F Special equipment—auto patrols. 6,000.00
1455 O Refunds for uniforms ... 80.00
1456 B Traveling expenses ... 250.00
Dog Pound
1457 B Miscellaneous services ... 14,000.00
$ 2,590,141.00

Official—Pittsburgh 82

BUREAU OF FIRE
1461 A-1 Salaries, regular employes ... $ 1,965,000.00
1463 B Miscellaneous services ... 3,000.00
1464 C Supplies ... 45,000.00
1465 D Materials ... 2,000.00
1466 E Repairs ... 4,000.00
1468 F Equipment and machinery ... 2,000.00
1469 F Fire hose ... 10,000.00
1470 Land ... 4,500.00
$ 2,035,500.00

BUREAU OF ELECTRICITY.
1471 A-1 Salaries, regular employes ... $ 99,360.00
1472 B Miscellaneous services ... 29,400.00
1473 B Miscellaneous services 1927 Deficit ... 3,800.00
1474 C Supplies ... 1,000.00
1475 D Materials ... 8,000.00
1476 E Repairs ... 60.00
1477 F Equipment and machinery ... 800.00
1478 F Special equipment and Fire Boxes ... 3,500.00
1478 G Miscellaneous conduit construction ... 2,000.00
1479 Structural and Non Structural ... 12,000.00
$ 170,650.00

BUREAU OF BUILDING INSPECTION
1481 A-1 Salaries, regular employes ... $ 153,184.00
1482 B Miscellaneous services ... 3,500.00
1483 C Supplies ... 5,000.00
1484 D Materials ... 50.00
1485 E Repairs ... 65.00
1486 F Equipment ... 500.00
$ 162,299.00

BUREAU OF TRAFFIC PLANNING
1490 A-1 Salaries, regular employes ... $ 22,000.00
1491 A-2 Wages, temporary employes ... 24,600.00
1492 B Miscellaneous services ... 10,000.00
1493 C Supplies ... 10,000.00
1494 D Materials ... 5,000.00
1495 E Equipment ... 50,000.00
1496 M Publicity fund ... 12,500.00
$ 134,100.00
Total — Department of Public Safety ... $ 3,224,457.00

DEPARTMENT OF PUBLIC WORKS
DIRECTOR'S OFFICE
1501 A-1 Salaries, regular employes ... $ 24,544.00
1502 B Miscellaneous services ... 3,600.00
1503 C Supplies ... 500.00
1504 E Repairs ... 50.00
1505 F Equipment ... 200.00
$ 28,894.00

DIVISION OF ACCOUNTING
1506 A-1 Salaries, regular employes ... $ 22,962.50
1507 B Miscellaneous services ... 40.00
1508 C Supplies ... 800.00
1509 E Repairs ... 80.00
1510 F Equipment ... 40.00
$ 23,932.00

PHOTOGRAPHIC DIVISION
1511 A-1 Salaries, regular employes ... $ 2,000.00
1512 B Miscellaneous services ... 25.00
1513 C Supplies ... 1,300.00
1514 D Materials ... 25.00
1515 E Repairs ... 25.00
1516 F Equipment ... 320.00
$ 3,700.00
Total — General Office... $ 60,291.00

BUREAU OF ENINEERING
GENERAL OFFICE
1518 A-1 Salaries, regular employes ... $ 14,116.00
1519 B Miscellaneous services ... 1,800.00
1520 C Supplies ... 1,250.00
1521 C Blue Printing ... 1,250.00
1522 C Curb and grade pins. 1,000.00
1523 E Repairs ... 50.00
1524 F Equipment ... 200.00
1525 D Castings ... 15,000.00
$ 33,666.00

DIVISION OF SURVEYS
1528 A-1 Salaries, regular employes ... $ 89,738.00
1529 B Miscellaneous services ... 700.00
1530 C Supplies ... 70.00
1531 D Materials ... 900.00
1532 E Repairs ... 200.00
1533 F Equipment ... 2,500.00
$ 94,738.00

DIVISION OF DESIGN
1534 A-1 Salaries, regular employes ... $ 46,566.00
1535 B Miscellaneous services ... 40.00
1536 C Supplies ... 400.00
1537 E Repairs ... 55.00
1538 F Equipment ... 150.00
$ 47,151.00

DIVISION OF SEWERS.
1543 A-1 Salaries, regular employes ... $ 74,462.00
1544 B Miscellaneous services. 900.00
1545 C Supplies ... 175.00
1546 D Materials ... 10.00
1547 E Repairs ... 50.00
1548 E Repair schedule ... 60,000.00
1549 F Equipment ... 100.00
$ 135,697.00

DIVISION STREETS
1552 A-1 Salaries, regular employes ... $ 116,326.00
1553 B Miscellaneous services. 1,800.00
1554 C Supplies ... 150.00
1555 D Materials ... 15.00
1556 E Repairs ... 50.00
1557 F Equipment ... 250.00
1558 M Drilling and test pits ... 750.00
1559 G Retaining walls ... 9,800.00
1560 E General repaving ... 500,000.00
1561 E Railways area repaving ... 191,000.00
1562 G Concrete steps ... 11,000.00
1563 G Forbes street sidewalk ... 2,500.00
$ 832,841.00
Total — Bureau of Engineering ... $ 1,144,315.00

BUREAU OF BRIDGES AND STRUCTURES
1564 A-1 Salaries, regular employes ... $ 42,300.00
1565 B Miscellaneous services. 400.00
1566 C Supplies ... 805.00
1567 D Materials ... 450.00
1568 E Repairs ... 45.00
1569 E Repair schedule ... 81,700.00
1570 F Equipment ... 40.00
$ 126,935.00

DIVISION OF MAINTENANCE
Bridge Repairs—City Force
1573 A-3 Wages, regular employes $ 28,300.00
1574 B Miscellaneous services. 7,000.00
1575 C Supplies ... 415.00
1576 D Materials ... 26,700.00
1577 E Repairs ... 200.00
1578 F Equipment ... 620.00
$ 64,735.00

BRIDGE REPAINTING—CITY FORCE
1580 A-3 Wages, regular employes $ 52,100.00
1581 B Miscellaneous services. 500.00
1582 C Supplies ... 500.00
1583 D Materials ... 16,100.00
1584 F Equipment ... 200.00
$ 70,100.00

STREET SIGNS
1586 A-3 Wages, regular employes $ 7,500.00
1587 B Miscellaneous services. 100.00
1588 C Supplies ... 200.00
1589 D Materials ... 5,000.00
1590 F Equipment ... 250.00
$ 13,050.00

MONUMENT BOXES
1591 A-3 Wages, regular employes $ 2,410.00
1592 D Materials ... 250.00
$ 2,660.00

Official—Pittsburgh 82

CONSTRUCTION AND MAINTENANCE OF FENCES
1593 A-4 Wages, temporary employes ... $ 10,000.00
1594 C Supplies ... 25.00
1595 D Materials ... 3,000.00
1596 F Equipment ... 75.00
$ 13,100.00
Total—Bureau of Bridges and Structures ... $ 253,180.00

BUREAU OF DEED REGISTRY
1598 A-1 Salaries, regular employes ... $ 13,794.00
1599 B Miscellaneous services. 20.00
1600 C Supplies ... 400.00
1601 E Repairs ... 150.00
1602 F Equipment ... 150.00
$ 14,494.00

BUREAU OF HIGHWAYS AND SEWERS GENERAL OFFICE
1603 A-1 Salaries, regular employes ... $ 21,656.00
1604 B Miscellaneous services. 450.00
1605 C Supplies ... 700.00
1606 E Repairs ... 75.00
1607 F Equipment ... 100.00
$ 23,041.00

DIVISION OFFICES
1608 A-1 Salaries, regular employes ... $ 114,560.00
1609 B Miscellaneous services. 1,000.00
1610 C Supplies ... 900.00
$ 116,360.00

STABLES AND YARDS
1611 A-1 Salaries, regular employes ... $ 9,000.00
1612 A-4 Wages, temporary employes ... 11,000.00
1613 B Miscellaneous services ... 18,550.00
1614 C Supplies ... 2,000.00
1615 D Materials ... 350.00
1616 F Repairs ... 500.00
1617 F Equipment ... 750.00
$ 42,850.00

BUILDINGS
1618 D Materials ... $ 1,000.00
1619 E Repairs ... 760.00
$ 1,760.00

CLEANING HIGHWAYS
1620 A-4 Wages, temporary employes ... $ 762,000.00
1621 Wages, temporary employes 1927 Deficit ... 35,000.00
1622 B Miscellaneous services ... 600.00
1623 C Supplies ... 3,500.00
1624 D Materials ... 700.00
1625 E Repairs ... 4,500.00
1626 F Equipment and machinery ... 6,500.00
$ 812,800.00

DUMPAGE
1627 A-4 Wages, temporary employes ... $ 5,000.00
1628 B Miscellaneous services ... 1,000.00
$ 6,000.00

REPAIRING HIGHWAYS
1629 A-4 Wages, temporary employes ... $ 140,000.00
1630 B Miscellaneous services ... 1,000.00
1631 D Materials ... 12,000.00
$ 153,000.00

REPAIRING SEWERS
1632 A-4 Wages, temporary employes ... $ 16,000.00
1633 D Materials ... 5,000.00
$ 21,000.00

CLEANING AND REPAIRING SEWER DROPS
1634 A-4 Wages, temporary employes ... $ 40,000.00
1635 C Supplies ... 500.00
1636 D Materials ... 2,500.00
$ 43,000.00

BOARDWALKS AND STEPS
1641 A-4 Wages, temporary employes ... $ 34,000.00
1642 D Materials ... 55,000.00
1643 F Equipment and machinery ... 150.30
$ 93,150.00

SIDEWALKS
1645 B Miscellaneous services ... $ 100.00
1646 G Laying Sidewalks ... 25,000.00
$ 25,100.00

DIVISION OF PUBLIC UTILITIES
1647 A-1 Salaries, regular employes ... $ 15,924.00
1648 B Miscellaneous services ... 800.00
1649 C Supplies ... 200.00
1651 F Equipment and machinery ... 100.00
$ 16,724.00

ASPHALT PLANT
1652 A-1 Salaries, regular employes ... $ 22,314.00
1653 A-4 Wages, temporary employes ... 130,000.00
1654 B Miscellaneous services ... 5,500.00
1655 C Supplies ... 32,000.00
1656 D Materials ... 135,000.00
1657 E Repairs ... 4,000.00
1658 F Equipment and machinery ... 38,500.00
1659 G Structural and nonstructural ... 94,000.00
$ 431,314.00
Total—Bureau of Highways and Sewers ... $ 1,785,719.00

BUREAU OF CITY PROPERTY
1660 A-1 Salaries, regular employes ... $ 10,732.00
1661 B Miscellaneous services ... 2,500.00
1662 C Supplies ... 300.00
1663 D Materials ... 250.00
1664 E Repairs ... 5,000.00
1665 F Equipment ... 450.00
1666 F Decorations... 250.00
$ 19,482.00

CITY-COUNTY BUILDING
1667 A-1 Salaries, regular employes ... $ 61,260.00
1668 A-3 Wages, regular employes. 88,700.00
1669 B Miscellaneous services ... 1,385.00
1670 C Supplies ... 32,500.00
1671 D Materials ... 940.00
1672 E Repairs ... 2,500.00
1673 F Equipment and machinery ... 673.00
1674 G Structural and nonstructural improvements ... 7,000.00
$ 174,960.00

NORTH SIDE MUNICIPAL HALL
1675 A-1 Salaries, regular employes ... $ 5,638.00
1676 A-3 Wages, regular employes. 1,535.00
1677 C Supplies ... 4,000.00
1678 D Materials ... 150.00
1679 E Repairs ... 500.00
1680 F Equipment ... 55.00
$ 11,948.00

DIAMOND MARKET
1681 A-1 Salaries, regular employes ... $ 18,228.00
1682 A-3 Wages, regular employes. 25,275.00
1683 B Miscellaneous services ... 260.00
1684 C Supplies ... 22,400.00
1685 D Materials ... 500.00
1686 E Repairs ... 5,000.00
1687 F Equipment and machinery ... 250.00
$ 69,013.00

NORTH SIDE MARKET
1689 A-1 Salaries, regular employes ... $ 6,234.00
1690 A-3 Wages, regular employes. 13,768.00
1692 B Miscellaneous services ... 4,050.00
1693 C Supplies ... 15,000.00

Official—Pittsburgh 82

1694 D Materials ... 260.00
1695 E Repairs ... 2,500.00
1696 F Equipment ... 250.00
$ 45,062.00

SOUTH SIDE MARKET
1700 A-1 Salaries, regular employes ... $ 5,070.00
1701 A-3 Wages, regular employes. 4,475.00
1702 B Miscellaneous services ... 195.00
1703 C Supplies ... 1,800.00
1704 D Materials ... 25.00
1705 E Repairs ... 1,600.00
1706 H Special repairs—roof ... 5,000.00
1707 F Equipment ... 55.00
$ 13,225.00

WEIGH SCALES
1790 E Repairs ... $ 200.00
$ 200.00

WHARVES AND LANDINGS
1711 A-1 Salaries, regular employes ... $ 2,034.00
1712 A-3 Wages, regular employes. 14,145.00
1713 B Miscellaneous services ... 25.00
1714 C Supplies ... 50.00
1715 D Materials ... 100.00
1716 E Repairs, sentry box ... 150.00
1717 F Equipment ... 100.00
$ 16,604.00

COMFORT HOUSES
1718 A-1 Salaries, regular employes ... $ 61,504.00
1719 C Supplies ... 7,000.00
1720 D Materials ... 500.00
1721 E Repairs ... 4,000.00
1722 F Equipment and machinery ... 195.00
$ 73,199.00

EXPOSITION BUILDING
STEPHEN C. FOSTER HOME
1723 C Supplies ... $ 600.00
1724 E Repairs ... 870.00
1725 F Equipment ... 25.00
$ 1,595.00
1727 B Miscellaneous service ... $ 36,350.00
1728 C Supplies ... 50.00
1729 D Material ... 50.00
1730 E Repairs ... 2,400.00
$ 38,850.00

PERALTO STREET BATH HOUSE
1732 A-3 Wages, regular employes. $ 1,440.00
1733 C Supplies ... 30.00
1734 E Repairs ... 250.00
$ 1,740.00
Total—Bureau of City Property ... $ 472,528.00

BUREAU OF WATER
1736 A-1 Salaries, regular employes ... $ 13,076.00
1737 M Special accounting ... 7,500.00
1738 B Miscellaneous services ... 100.00
1739 C Supplies ... 150.00
1740 E Repairs ... 25.00
1741 F Equipment ... 50.00
$ 20,901.00

FILTRATION DIVISION.
1742 A-1 Salaries, regular employes ... $ 57,030.00
1744 A-3 Wages, regular employes ... 144,988.00
1745 A-4 Wages, temporary employes ... 7,100.00
1746 B Miscellaneous services ... 1,500.00
1747 C Supplies ... 11,355.00
1748 D Materials ... 19,200.00
1749 E Repairs ... 3,500.00
1750 F Equipment and machinery ... 3,430.00
$ 247,603.00

MECHANICAL DIVISION.
1761 A-1 Salaries, regular employes ... $ 61,922.00
1762 A-2 Wages, regular employes ... 270,440.00
1763 A-2 Wages, regular employes, 1927 deficit ... 1,500.00
1764 A-4 Wages, temporary employes ... 49,311.00
1765 B Miscellaneous services ... 5,035.00
1766 C Supplies ... 389,470.00
1767 D Materials ... 27,845.00
1768 E Repairs ... 5,000.00
1769 F Equipment and machinery ... 2,000.00
$ 811,663.00

DISTRIBUTION DIVISION.
1760 A-1 Salaries, regular employes ... $ 72,928.00
1761 A-1 Salaries, regular employes, 1927 deficit ... 8,000.00
1762 A-3 Wages, regular employes ... 96,560.00
1763 A-3 Wages, regular employes, 1927 deficit ... 4,125.00
1764 A-4 Wages, temporary employes ... 110,696.00
1765 A-4 Wages, temporary employes, 1927 deficit ... 8,275.00
1766 B Miscellaneous services ... 34,700.00
1767 C Supplies ... 3,965.00
1768 D Materials ... 20,000.00
1769 E Repairs ... 1,700.00
1770 F Equipment and machinery ... 12,000.00
$ 362,546.00
Total—Bureau of water ... $ 1,544,613.00

BUREAU OF LIGHT.
1771 A1 Salaries, regular employes ... $ 6,762.00
1772 A-4 Wages, temporary employes ... 2,720.00
1773 B Miscellaneous services ... 863,000.00
1774 B Miscellaneous services,1927 deficit ... 63,000.00
1775 C Supplies ... 150.00
1776 D Materials ... 60.00
1777 E Repairs ... 25.00
1778 F Equipment ... 25.00
$ 575,762.00

BUREAU OF PARKS—GENERAL OFFICE.
1779 A-1 Salaries, regular employes ... $ 10,540.00
1780 B Miscellaneous services ... 2,300.00
$ 12,840.00

SCHENLEY PARK.
1781 A1- Salaries, regular employes ... $ 3,748.00
1782 A-3 Wages, regular employes ... 24,785.00
1783 A-4 Wages, temporary employes ... 15,650.50
1784 B Miscellaneous services ... 595.00
1785 C Supplies ... 1,240.00
1786 D Materials ... 2,000.50
1787 E Repairs ... 1,315.00
1788 F Equipment and machinery ... 610.00
$ 49,073.00

SCHENLEY NURSERY.
1789 A-1 Salaries, regular employes ... $ 2,034.00
1790 A-3 Wages, regular employes ... 8,765.00
$ 10,799.00

GOLF GROUNDS.
1791 A-2 Salaries, temporary employes ... $ 8,628.00
1792 A-3 Wages, regular employes ... 1,460.00
1793 A-4 Wages, temporary employes ... 6,600.00
1794 B Miscellaneous services ... 75.00
1795 C Supplies ... 4,800.00
1796 D Materials ... 840.00

Official—Pittsburgh 82

1797 E Repairs ... 250.00
1798 F Equipment ... 600.00
1799 G Improvements, Trees and Greens ... 2,500.00
$ 19,928.00

SCHENLEY STABLES.
1800 A-3 Wages, regular employes ... $ 12,410.00
1801 C Supplies ... 75.00
1803 D Materials ... 65.00
1804 F Equipment ... 10.00
$ 12,560.00

SCHENLEY CONSERVATORY AND HALL OF BOTANY
1805 A-1 Salaries, regular employes ... $ 18,426.00
1806 A-3 Wages, regular employes. 28,905.00
1807 A-4 Wages, temporary employes ... 1,950.00
1808 B Miscellaneous services ... 45.00
1809 C Supplies ... 22,075.00
1810 D Materials ... 1,495.00
1811 E Repairs ... 200.00
1812 F Equipment ... 225.00
$ 73,351.00

NORTH SIDE CONSERVATORY
1813 A-1 Salaries, regular employes ... $ 6,840.00
1814 A-3 Wages, regular employes. 12,510.00
1815 A-4 Wages, temporary employes ... 2,580.00
1816 C Supplies ... 7,520.00
1817 D Materials ... 1,460.00
1818 E Repairs ... 300.00
1819 F Equipment ... 200.00
$ 31,350.00

SMALL PARKS
1820 A-1 Salaries, regular employes ... $ 3,600.00
1821 A-3 Wages, regular employes. 32,610.50
1822 A-3 Wages, temporary employes ... 17,500.00
1823 B Miscellaneous services ... 150.00
1824 C Supplies ... 1,620.00
1825 D Materials ... 1,370.00
1826 E Repairs ... 2,700.00
1827 F Equipment ... 600.00
$ 79,590.00

HIGHLAND PARK
1828 A-1 Salaries, regular employes ... $ 4,445.00
1829 A-3 Wages, regular employes. 19,578.00
1830 A-4 Wages, temporary employes ... 12,670.00
1831 B Miscellaneous services ... 20.00
1832 C Supplies ... 2,000.00
1833 D Materials ... 1,400.00
1834 E Repairs ... 1,150.00
1835 F Equipment ... 270.00
$ 41,544.00

HIGHLAND PARK GREENHOUSE
1836 A-1 Salaries, regular employes ... $ 3,420.00
1837 A-3 Wages, regular employes. 3,790.00
$ 7,210.00

HIGHLAND PARK STABLES
1837 A-2 Wages, regular employes. $ 6,205.00
1838 C Supplies ... 35.00
$ 6,240.00

HIGHLAND PARK ZOO
1842 A-1 Salaries, regular employes ... $ 2,034.00
1842 A-3 Wages, regular employes. 24,640.00
1844 A-4 Wages, temporary employes ... 480.00
1845 B Miscellaneous services ... 120.00
1846 C Supplies ... 15,500.00
1847 D Materials ... 1,200.00
1848 E Repairs ... 225.00
1849 F Equipment ... 5,170.00
1850 G Structural and nonstructural cage and pens ... 20,000.00
$ 69,470.00

RIVERVIEW PARK
1853 A-1 Salaries, regular employes ... $ 2,860.00
1854 A-3 Wages, regular employes. 16,440.00
1855 A-4 Wages, temporary employes ... 12,530.00
1856 B Miscellaneous services ... 35.00
1857 C Supplies ... 700.00
1858 D Materials ... 800.00
1859 E Repairs ... 485.00
1860 F Equipment ... 245.00

Legal Notices 76

Duquesne Light Company

Pittsburgh, Pa., January 6th, 1928.

Notice to Stockholders:

The Board of Directors of Duquesne Light Company has called a special meeting of Stockholders to be held at the chief office of the Company, No. 435 Sixth avenue, Pittsburgh, Pennsylvania, on Saturday, March 10th, 1928, at 11:00 o'clock a. m., for the purpose of voting for or against authorizing Common capital Stock of the Company to consist of Two Million (2,000,000) shares without nominal or par value;

Also, for the purpose of voting for or against changing or converting Two Hundred Fifty Thousand (250,000) shares of the Participating Preferred Stock, 5% Cumulative, Series A, of the Company, of the par value of One Hundred Dollars ($100.00) each, of an aggregate par value of Twenty-five Million Dollars ($25,000,000), and being all of the Participating Preferred Stock of the Company now outstanding, into One Million (1,000,000) shares of Common Stock without nominal or par value, included in the aforesaid Two Million (2,000,000) shares of Common Stock without nominal or par value, and for the purpose of voting for or against changing or converting Two Hundred Fifty Thousand (250,000) shares of the Common Stock of the Company, of the par value of One Hundred Dollars ($100.00) each, of an aggregate par value of Twenty-five Million Dollars ($25,000,000), and being all the Common Stock of the Company now outstanding, into One Million (1,000,000) shares of Common Stock without nominal or par value, included in the aforesaid Two Million (2,000,000) shares of Common Stock without nominal or par value;

Also, for the purpose of voting in favor of or against the adoption and approval of a plan for the exchange of shares of said Common Stock and Participating Preferred Stock, 5% Cumulative, Series A, each having a nominal or par value of One Hundred Dollars ($100.00) for Twenty-five Million Dollars ($25,000,000) for Two Million (2,000,000) shares of Common Stock without nominal or par value, that is to say, for each share of Common Stock of a par value of One Hundred Dollars ($100) and for each share of Participating Preferred Stock, 5% Cumulative, Series A, having a par value of One Hundred Dollars ($100), there shall be issued four shares of Common Stock without nominal or par value; and upon the surrender by the holders thereof of the certificates for the Common Stock and Participating Preferred Stock with nominal or par value, there shall be issued for each share a certificate or certificates for four shares of the said Common Stock without nominal or par value;

Also, for the purpose of voting for or against an increase in the authorized common capital stock of the Company from Two Million (2,000,000) shares without nominal or par value to Four Million (4,000,000) shares without nominal or par value;

Also, for the purpose of voting for or against the creation, out of the One Hundred and Fifty Million Dollars ($150,000,000) par value First Preferred Stock authorized at the meeting of stockholders of Duquesne Light Company held June 4, 1923, of Fifty Million Dollars ($50,000,000) par value of 5% Cumulative First Preferred Stock having the following general characteristics: It shall have a par value of One Hundred Dollars ($100) per share; it shall be entitled to cumulative dividends at the rate of five per cent (5%) per annum and no more and shall be preferred as to dividends over every class of stock other than First Preferred Stock; dividends shall be payable as and if declared, quarterly, on the fifteenth days of January, April, July and October in each year for the three months' period ending on the last day of the preceding month to holders of record at dates to be fixed at the time of each declaration by the Board of Directors; it shall be redeemable as a whole or in part at any time upon thirty (30) days' notice at One Hundred and Ten Dollars ($110) per share and accrued dividends; in the event of any voluntary distribution by the Company of assets to shareholders (except in dissolution or liquidation) it shall be entitled to receive One Hundred and Ten Dollars ($110) per share and accrued dividends and no more for which it shall have preference over all other classes of stock, except First Preferred Stock; in case of involuntary distribution by the Company of capital assets among shareholders and in dissolution or liquidation it shall be entitled to One Hundred Dollars ($100) per share and accrued dividends and no more for which it shall have preference over all other classes of stock, except First Preferred Stock; which any of the 5% Cumulative First Preferred Stock shall be outstanding, no stock shall be created superior to it, and no stock shall be created ranking equally with it except First Preferred Stock, which may be issued in series of varying characteristics, including dividend rate, redemption price and preference as to assets, ranking equally with the 5% Cumulative First Preferred Stock; no First Preferred Stock whether 5% Cumulative First Preferred Stock or First Preferred Stock of any other series may be issued unless not in arrears, (as defined in the resolutions to be submitted for adoption at the aforesaid meeting), for twelve (12) consecutive months ended not more than ninety (90) days prior to the date on which it is proposed to issue the additional stock, has been equal to at least three (3) times the annual requirement for the payment of dividends on all First Preferred Stock then outstanding, including the amount to be issued; except as required by the laws of the Commonwealth of Pennsylvania, 5% Cumulative First Preferred Stock shall have no voting power on any question or issue and only so long as dividends aggregating five per cent (5%) shall have accrued and be unpaid upon it, in which case the holder of each share thereof shall be entitled to one vote; the holders of and which shall not be entitled to subscribe for capital stock or for securities convertible into capital stock of Duquesne Light Company;

Also, for the purpose of voting for or against the removal of all provisions and restrictions relating to First Preferred Stock, 7% Cumulative, series A, upon the redemption on March 15, 1928, of the Thirty Million Dollars ($30,000,000) par value thereof now outstanding;

Also, for the purpose of voting upon the listing of the "stated capital" of Duquesne Light Company upon the redemption of Thirty Million Dollars ($30,000,000) par value, First Preferred Stock, 7% Cumulative, Series A, the issuance of Twenty Million Dollars ($20,000,000) par value, 5% Cumulative First Preferred Stock and the change or conversion of Two Hundred and Fifty Thousand (250,000) shares of the par value of One Hundred Dollars ($100) each, of Participating Preferred Stock, 5% Cumulative, Series A, and Two Hundred and Fifty Thousand (250,000) shares of Common Stock of the par value of One Hundred Dollars ($100) each, into Two Million (2,000,000) shares of Common Stock without nominal or par value, all of which shall be accomplished on or after March 15, 1928;

Also, for the purpose of voting on any question or questions which may be brought before said meeting germane to the foregoing.

Stockholders of record at the close of business January 9, 1928, will be entitled to vote at the meeting.

W. B. CARSON,
Secretary.

A. T. HAMMER & JOHN P. BAKER,
Attorneys-at-Law.

79 St. Nicholas Building, Pittsburgh, Pa.

In the Court of Common Pleas of Allegheny county, state of Pennsylvania, to No. 2400 July Term, 1927. Harold Fogle vs. Flora Electa Fogle, to divorce a vinculo matrimonii. To Flora Electa Fogle, respondent: You will please take notice that the above case has been put at issue and will be heard by the said court at the City-County Building, Pittsburgh, Pa., when it comes up in its turn on the trial list, or as soon thereafter as suits the convenience of the court, when and where you may attend if you see proper.

R. T. HAMMER,
JOHN P. BAKER,
Attorneys for Libellant.

A. C. CHRISTIANSEN, Attorney-at-Law,
Bakewell Bldg., Pittsburgh, Pa.

Notice is hereby given that letters testamentary on the estate of Samuel Zimmerman, deceased, late of the Borough of McKees Rocks, Allegheny County, have been granted to the undersigned, to whom all persons indebted to said estate are to make immediate payment, those having claims or demands against same will make them known without delay.

WILLIAM J. H. ZIMMERMAN,
[illegible] Brownsville road, Mt. Oliver, Pa.
MYRTLE M. MOYER,
Alpine blvd, R. D. No. 5, Wilkinsburg, Pa.
KATHRYN S. STAHL,
[illegible] Russellwood ave., McKees Rocks, Pa.
Executors.

W. H. STANTON, Attorney-at-Law,
518 Fourth ave., Pittsburgh, Pa.

State of Pennsylvania, County of Allegheny, ss: In the Court of Common Pleas of Allegheny county No. 3720, October term, 1927. Carrie F. Hill vs. Bert Hill, to divorce a vinculo matrimonii. To Bert Hill, respondent: The subpoena and alias subpoena in the above case having been returned non est inventus, you are hereby notified and required to appear in the said Court of Common Pleas on the first Monday of March, A. D. 1928, to answer the petition and libel filed in said case.

ROBERT H. BRAUN, Sheriff.

ROBERT F. SAMPLE, Attorney-at-Law,
No. 1427 Park Building, Pittsburgh, Pa.

Notice is hereby given that letters testamentary on the estate of William J. McCune, deceased, late of Pine township, Allegheny county, have been granted to the undersigned, to whom all persons indebted to said estate are to make immediate payment, those having claims or demands against same will make them known without delay.

JANE McCUNE, Executrix.
27 Auld avenue, Allison Park, Pa., R. D. No. 1.

ROY A. BOSTWICK, Attorney-at-Law,
Union Trust Building.

Notice is hereby given that letters of administration on the estate of Arthur Russell Leavitt, deceased, late of Pittsburgh, Allegheny county, have been granted to the undersigned, to whom all persons indebted to said estate are to make immediate payment, those having claims or demands against same will make them known without delay.

CATHERINE B. LEAVITT,
Administratrix,
342 Osborn st., Pittsburgh, Pa.

Legal Notices 76

NOTICE OF PUBLIC SALE OF PERSONAL PROPERTY FOR STORAGE CHARGES.

The undersigned will offer at public sale to the highest bidder at

Forbes Field Garage, 345 Bouquet Street, Pittsburgh, Pa., on Friday, January 27th, 1928, at 10:00 O'Clock A. M.,

the following described property or as much thereof as may be necessary to pay storage charges thereon, to wit:

One H. C. Stutz touring automobile, 1924 model, storage charges, $50.00; one Apperson touring car, 1923 Model, charges, $20.00; one Earl car with delivery body, 1922 model, charges, $150.00; one Dodge touring car, charges, $105.00; to be sold for storages charges as the property of the Colonial Finance Trust, and the Colonial Finance Corporation, owners or reputed owners of said property, after due notice pursuant to act of Assembly in such cases provided.

Terms, 20 per cent of purchase price at time of sale and balance on delivery of bill of sale.

E. A. MYERS,
3600 Forbes street, Pittsburgh, Pa.

C. E. PRUGER AND A. L. ASHBY,
Attorneys-at-Law,
311 Union Trust Bldg., Pittsburgh, Pa.

In the Court of Common Pleas of Allegheny County, Pa. In the matter of the petition of McClintock-Irvine Company, a corporation, for decree of dissolution. No. 412 April Term, 1928. Notice is hereby given that the McClintock-Irvine Company, a corporation, has filed in Court at above number and term, its petition praying for decree of dissolution, and that the Court has fixed Tuesday, the 7th day of February, 1928, at 10 o'clock, Eastern Standard Time, as time for hearing, when and where all persons may attend and show cause, if any they have, why the prayer of said petition should not be granted.

C. E. PRUGER and A. L. ASHBY,
Attorneys for Petitioner.

FREDERICK A. MINIKUS,
Attorney-at-Law,
706 Berger Bldg., Pittsburgh, Pa.

In the Court of Common Pleas of Allegheny county, State of Pennsylvania, at No. 1359, July term, 1927. Angela Musai vs. Victor Anthony Musai, in divorce a vinculo matrimonii; To Victor Anthony Musai, respondent: You will please take notice that the above case has been put at issue and will be heard by the said court at the City-County Building, Pittsburgh, Pa., when it comes up in its turn on the trial list, or as soon thereafter as suits the convenience of the court, when and where you may attend if you see proper.

FREDERICK A. MINIKUS,
Attorney for Libellant.

WM. J. CONNELLY, Attorney-at-Law,
Frick Bldg., Pittsburgh, Pa.

State of Pennsylvania, County of Allegheny, ss: In the Court of Common Pleas of Allegheny County, No. 3409 October Term, 1927. Rose Burnar vs. Joseph J. Burnar in divorce a vinculo matrimonii, To Joseph J. Burnar, respondent: The subpoena and alias subpoena in the above case having been returned non est inventus, you are hereby notified and required to appear in the said Court of Common Pleas on the first Monday of February, A. D. 1928, to answer the petition and libel filed in said case.

ROBERT H. BRAUN, Sheriff.

T. M. DEALEY, Attorney-at-Law,
No. 46 St. Nicholas Bldg., Pittsburgh, Pa.

State of Pennsylvania, County of Allegheny, ss: In the Court of Common Pleas of Allegheny county, No. 2251 October term, 1927. Chauncey Hagadorn vs. Carrie Hagadorn, to divorce a vinculo matrimonii. To Carrie Hagadorn, respondent: The subpoena and alias subpoena in the above case having been returned non est inventus, you are hereby notified and required to appear in the said Court of Common Pleas on the first Monday of February, A. D. 1928, to answer the petition and libel filed in said case.

ROBERT H. BRAUN, Sheriff.

OLIVER EVANS, Attorney-at-Law,
1207 Oliver Bldg., Pittsburgh, Pa.

State of Pennsylvania, County of Allegheny, ss: In the Court of Common Pleas of Allegheny County, No. 2260 October Term, 1927. Jessie Roy vs. Charles H. Roy in divorce a vinculo matrimonii. To Charles H. Roy, respondent: The subpoena and alias subpoena in the above case having been returned non est inventus, you are hereby notified and required to appear in the said Court of Common Pleas on the first Monday of February, A. D. 1928, to answer the petition and libel filed in said case.

ROBERT H. BRAUN, Sheriff.

R. F. AND M. B. MARSHALL,
Attorneys-at-Law,
512 Fourth ave.

Notice is hereby given that letters of administration C. T. A., on the estate of Samuel G. Roath, deceased, late of Pittsburgh, Allegheny county, have been granted to the undersigned, to whom all persons indebted to said estate are to make immediate payment, those having claims or demands against same will make them known without delay.

ALICE H. ROATH,
Administratrix C. T. A.,
88 Elliott st., Pittsburgh, Pa.

WM. J. CONNELLY, Attorney-at-Law,
Frick Bldg., Pittsburgh, Pa.

State of Pennsylvania, County of Allegheny, ss: In the Court of Common Pleas of Allegheny county, No. 1791 October Term, 1927. Sallie Jordan vs. Louis Jordan in divorce a vinculo matrimonii. To Louis Jordan, respondent: The subpoena and alias subpoena in the above case having been returned non est inventus, you are hereby notified and required to appear in the said Court of Common Pleas on the first Monday of February, A. D. 1928, to answer the petition and libel filed in said case.

ROBERT H. BRAUN, Sheriff.

W. P. PEARSALL, Attorney-at-Law,
1304 First National Bank Bldg.,
Pittsburgh, Pa.

Notice is hereby given that letters testamentary on the estate of John M. Maute, deceased, late of Pittsburgh, Allegheny County, have been granted to the undersigned, to whom all persons indebted to said estate are to make immediate payment, those having claims or demands against same will make them known without delay.

KATHERINE M. MAUTE, Executrix.
2229 Gershon street, Pittsburgh, Pa.

HOWARD Q. TURNER, Attorney-at-Law,
316 Frick Bldg., Pittsburgh, Pa.

Notice is hereby given that letters of administration on the estate of Frank J. Wagner, deceased, late of Pittsburgh, Allegheny County, have been granted to the undersigned, to whom all persons indebted to said estate are to make immediate payment, those having claims or demands against same will make them known without delay.

KATHERINE C. WAGENER,
Administratrix.
851 Highview street, Pittsburgh, Pa.

MEYER MORRIS,
M. LEON TOLOCHKO,
Attorneys-at-Law,
Berger Bldg., Pittsburgh, Pa.

Notice is hereby given that letters of administration on the estate of Abe Morris, deceased, late of Natrona, Allegheny County, have been granted to the undersigned, to whom all persons indebted to said estate are to make immediate payment, those having claims or demands against same will make them known without delay.

RAE MORRIS, Administratrix.
Natrona, Pa.

W. F. STADTLANDER, Attorney-at-Law,
703 Frick Building.

Notice is hereby given that letters of administration on the estate of George H. Hoppus, deceased, late of Pittsburgh, Allegheny county, have been granted to the undersigned, to whom all persons indebted to said estate are to make immediate payment, those having claims or demands against same will make them known without delay.

FREIDA BIPTUS, Administratrix,
2608 East st., N. S., Pittsburgh, Pa.

ROBERT S. CHESS, Attorney-at-Law,
No. 1019 Berger Building, Pittsburgh, Pa.

Notice is hereby given that letters testamentary on the estate of Catherine Caulfield, deceased, late of Crafton, Allegheny county, have been granted to the undersigned, to whom all persons indebted to said estate are to make immediate payment, those having claims or demands against same will make them known without delay.

RICHARD J. CAULFIELD, Executor,
85 South Linwood avenue, Crafton, Pa.

BURLES & DAVIS, Attorneys-at-Law,
Bowman Bldg., Pittsburgh, Pa.

Notice is hereby given that letters of administration on the estate of Roscoe C. Stewart, deceased, late of McKees Rocks, Allegheny County, have been granted to the undersigned, to whom all persons indebted to said estate are to make immediate payment, those having claims or demands against same will make them known without delay.

BLANCHE STINSON, Administratrix.
402 Grove street, McKees Rocks, Pa.

A. H. MERCER, Attorney-at-Law,
1506 Berger Building.

Notice is hereby given that letters testamentary on the estate of James Hays Bell, deceased, late of Robinson township, Allegheny county, have been granted to the undersigned, to whom all persons indebted to said estate are to make immediate payment, those having claims or demands against same will make them known without delay.

W. WALLACE BELL and
LAURA A. BELL, Executors,
McKees Rocks, Pa., R. D. No. 4.

BARNEY GOOGLE AND SPARK PLUG — The "Eyes" Have It

WE WANT THE GOAT CONVENTION IN SEATTLE
COME ON BOYS, RIGHT PAST THE EXALTED ANGORA'S HOUSE AND GIVE HIM THE WORKS · ALL TOGETHER
NO PLACE LIKE KANSAS CITY CHIMNEY
NEW YORK
HORSE-FEATHERS
BAAAH
OK MINK
CHICAGO
DENVER
BALTIMORE
MISTAH GOOGLE, AH HAVE A MANICURE SHOP IN OPELIKA, ALABAMA, AND IT SHO' WOULD HELP MAH BUSINESS IF YO' ALL WOULD HOLD YO' CONVENTION IN MAH TOWN
OW LOOKIT THOSE EYES ♡
BOYS, I'VE PRACTICALLY DECIDED ON OPELIKA, ALABAMA!
TROIT
MPA
311 BILLYGOATS IN DECATUR AND WE'VE JUST STARTED
© 1928, by King Features Syndicate, Inc. Great Britain rights reserved.
1-20

THE BUNGLE FAMILY — Poor Herman

HERMAN LAMB'S EFFORTS TO DISGUISE HIMSELF WERE SO SUCCESSFUL, THAT WHEN HE RETURNED TO INVESTIGATE RUMORS OF AN INHERITANCE, MRS. LAMB ACTED AS IMPATIENTLY AS IF SHE RECOGNIZED HER LONG LOST HUSBAND.
SWEET! YOU'RE NOT KIDDING ANYBODY BY SLAMMING A DOOR IN THEIR FACE! YOU RECOGNIZED ME! IN THE NAME OF THE MATRIMONIAL LAW I DEMAND YOU TO OPEN THIS DOOR!
GO AWAY!
I DEMAND MY RIGHTS! NOBODY IS GOING TO RUN ME AWAY JUST SO YOU CAN GRAB THE MILLION I INHERITED AND THROW IT UP FOR GRABS AMONG YOUR PEOPLE. I DEMAND TO BE TREATED AS A HUSBAND AND RIGHT NOW, TOO ARABELLA!
SO!
WHAT WAS THE EXCITEMENT IN THE HALL?
OH, THERE'S A SILLY LOOKING MAN OUT THERE WHO IMAGINES HE'S HERMAN LAMB. SOME POOR FELLOW WHO, I SUPPOSE, READ ABOUT THE CASE IN THE PAPER. GO OUT THERE AND COAX HIM TO LEAVE. DON'T BE ROUGH WITH HIM, GEORGE!

ELLA CINDERS — The Big Parade

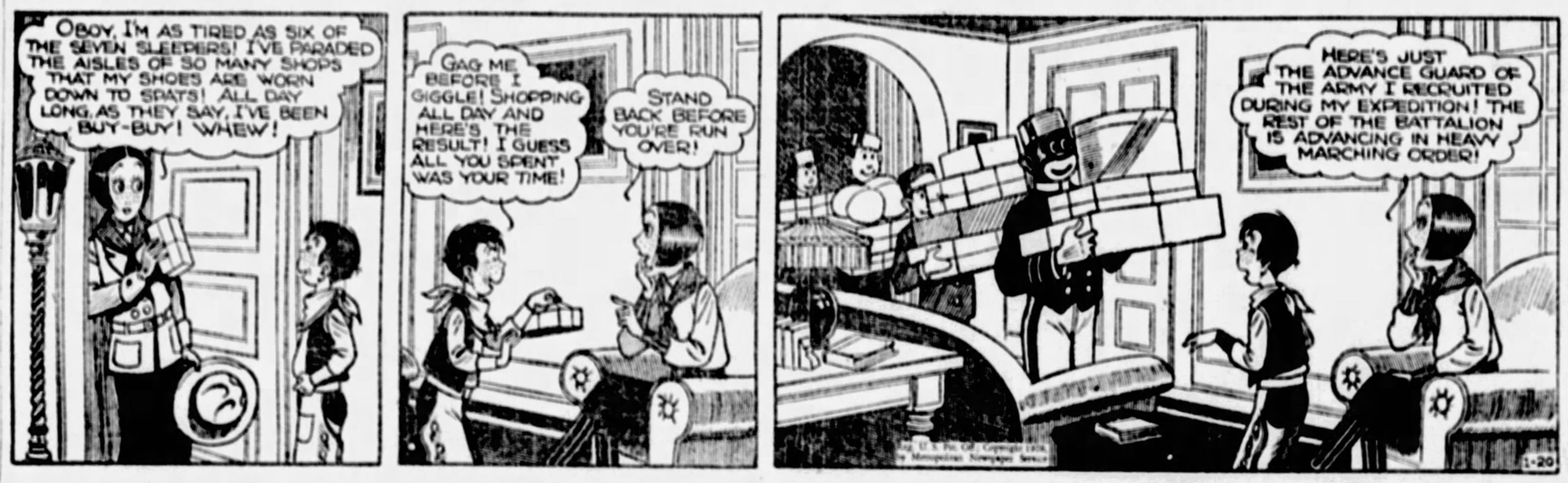
OBOY, I'M AS TIRED AS SIX OF THE SEVEN SLEEPERS! I'VE PARADED THE AISLES OF SO MANY SHOPS THAT MY SHOES ARE WORN DOWN TO SPATS! ALL DAY LONG, AS THEY SAY, I'VE BEEN BUY-BUY! WHEW!
GAG ME BEFORE I GIGGLE! SHOPPING ALL DAY AND HERE'S THE RESULT! I GUESS ALL YOU SPENT WAS YOUR TIME!
STAND BACK BEFORE YOU'RE RUN OVER!
HERE'S JUST THE ADVANCE GUARD OF THE ARMY I RECRUITED DURING MY EXPEDITION! THE REST OF THE BATTALION IS ADVANCING IN HEAVY MARCHING ORDER!
1-20

THE THIMBLE THEATER — Castor "Guest" Wrong

YES CYLINDA, THE EVENING BREEZE IS NOW MY NEWSPAPER - HOW DO YOU LIKE MY NEW OUTFIT? DO I LOOK LIKE AN EDITOR?
YOU LOOK MORE LIKE A GAMBLER
WELL, THIS NEWSPAPER IS A GAMBLE - SO IT'S O.K. - BUT BELIEVE ME I'M GOING TO PEP THINGS UP - I'LL MAKE THE HELP STEP AROUND
I'M CASTOR OYL THE NEW EDITOR OF THIS PAPER
WHO CARES!
YOU'RE FIRED!!
YOU'RE CRAZY! I DON'T WORK HERE - I JUST DROPPED IN
1-20

DUMB DORA — Doubling the Revenue

DORA, WHAT ARE YOU DOING HERE? YOU'RE SUPPOSED TO BE TAKING CARE OF THE STORE WHILE I'M OUT!
I TOLD ALLMOUTH TO LOOK AFTER THINGS WHILE I DID SOME SHOPPING
I GUESS I SHOULDN'T HAVE DONE THAT, HUH, ROD?
YOU MUST'VE BEEN MAD, WOMAN, TO DO A THING LIKE THAT··· WHAT DOES HE KNOW ABOUT HANDLING OUR HIGH CLASS TRADE? HE'S JUST A PORTER
© 1928, by Newspaper Feature Service, Inc. Great Britain rights reserved.
WHY, THERE'S TWENTY-FOUR DOLLARS IN THE CASH-REGISTER
YESSAH, AH SOLD SIX BAGS AT TWO DOLLARS PER EACH
BUT SIX BAGS AT TWO EACH IS ONLY TWELVE DOLLARS
1-20
WELL, DEN I SHOT 'EM FO' DOUBLE O'NUFFIN AN' WON
SNAP
CHIC YOUNG

JERRY ON THE JOB — Time for Action

OUR LOCOMOTIVE LEFT NEW MONIA NINE HOURS AGO AND HASN'T BEEN SEEN SINCE - THE TRACK FOREMAN HAS WALKED THERE AND BACK WITHOUT FINDING IT!
A TERRIBLE BLOW
PERHAPS THERE HAS BEEN TROUBLE IN SOME WAY.
DAGUNNIT- SHE WAS A GREAT LITTLE OLD LOCOMOTIVE - AND SHE'S GONE. LOST, MISSING, UNACCOUNTED FOR-
MR GIVNEY - COULD I HAVE A WORD?
WHAT IS IT?
SUPPOSE WE SUMMON ALL THE EMPLOYEES AN SEARCH 'EM?
1-20

BRINGING UP FATHER — Master In His Own Home

HOW KIN ANYONE LOOK AT THE PICTURES IN THE PAPER, LET ALONE READ WITH THE NOISE IN THIS HOUSE?
I'VE GOT TO ASSERT MYSELF AN' I'M GOIN' TO DO IT RIGHT NOW.
CUT OUT THAT NOISE. COME HERE. I WANT TO TALK TO YOU.
NOW GIT OUT. I'LL SHOW YOU WHO'S MASTER AROUND HERE.
© 1928 by Int'l Feature Service, Inc. Great Britain rights reserved
1-20

TILLIE THE TOILER — A "Ring" Battle

OH, MR. WHIPPLE, YOU'D BETTER LET ME TRY AND GET THAT RING BACK FROM MAC. HE WON'T GIVE IT TO YOU
IF HE DON'T I'M GONNA KNOCK THAT TRICK HEAD OF HIS CLEAN OFF
LISTEN TO ME. CAN'T YOU SEE HOW MIXED UP THIS THING IS? AS FAR AS I KNOW MAC STILL THINKS HE GOT THE DIAMOND BACK THAT HE GAVE ME. I HAVEN'T TOLD HIM I LOST THE ONE HE GAVE ME. YOU KEEP COOL AND I'LL GET THE RING BACK AND EVERYTHING WILL BE JAKE
HOW DO YOU KNOW HE HAS THE RING NOW?
GOOD MORNING, MAC OLD DEAR. I SUPPOSE YOU'VE GIVEN THAT ENGAGEMENT RING TO SOME OTHER GIRL NOW?
NOTHING LIKE THAT, TILLIE. I HAVE IT RIGHT HERE WITH ME
LEGGO, TILLIE. HE'S GOT THAT RING ON HIM AND I'M GONNA KNOCK HIM COLD AND TAKE IT AWAY FROM HIM
PLEASE DON'T, MR WHIPPLE. I'LL GET IT BACK WITHOUT ANY TROUBLE
RUSS WESTOVER
1-20

THE NEBBS — A Necessary Evil

I'LL CARRY NO TRUNK ON MY BACK FOR THE KIND OF DOUGH I'M GETTING AND A MEASLY FIVE BUCKS CHRISTMAS PRESENT. I AIN'T GOING TO MISSHAPE MYSELF.
BOOM!
THERE AIN'T NOBODY CAN DRIVE TACKS WITHOUT MAKING A NOISE AND I DON'T GUESS ANYBODY'S SLEEPIN' THIS TIME OF DAY
BANG! BANG BANG
SAY, WHAT'S THE MATTER WITH YOU? YOU SOUND LIKE A FLIVVER STUCK IN THE MUD. MOVE ALONG OR I'LL GET THE BOSS TO TOW YOU OUT! PULL UP YOUR ANCHOR AND SAIL AWAY!!
ZZZZZZZ
BETTER SPEAK TO THE BOSS. MAYBE YOU'RE MORE NECESSARY AROUND HERE THAN I AM. COVER YOUR BLOCK WITH THAT FALSE FOLIAGE AND WRAP YOURSELF IN SOME CLOTHES AND GO DOWN AND KNOCK ME. I NEED A RAISE.
ZZZZZZZ
W. A. CRAIG

POLLY AND HER PALS — A Serious Case

?
WOT TH' SAM HILL AILS ASH? HAS HE ET SOMETHING?
NO. HE'S WORRIED TO DEATH ABOUT ETHEL'S ILLNESS!
SORRY T'HEAR YER SWEETIE'S ILL, ASH. JESS HOW SERIOUS IS IT?
IT'S AWFUL UNK!
I HAD TO GO TO THE SHOW BY MYSELF LAST NIGHT!
© 1928 by Newspaper Feature Service, Inc., Great Britain rights reserved
CLIFF STERRETT 1/20

KRAZY KAT — One-Way Traffic

WEN HE WAS YOUNG WITH YOUTH, IGNATZ, HE WAS DRIVEN FROM PILLA TO POST
WHO DROVE HIM THUS?
A CRUEL WOIL.
AND DOES A CRUEL WORLD STILL DRIVE HIM FROM PILLAR TO POST?
NONONO—NO. A CRUEL WOIL DOES NOT DRIVE HIM FROM PILLA TO POST NO MORE. Y'SEE HE'S RICH NOW
GOOD GRAVY, WHO DOES DRIVE HIM FROM PILLAR TO POST NOW?
HIS LIVERIED CHAUFFEUR
"BRICK" PREPARE TO BE DRIVEN
HERRIMAN
1-20

ABIE THE AGENT — General Effect

OY!
A RELIEF!!
=AND YOU JUST TOOK IT OFF??
OY, WAS IT TIGHT=FOR FIVE DAYS IT'S BEEN KILLING ME!!
FOR FIVE DAYS YOU'VE BEEN WEARING A TIGHT HAT??
IT WAS SO TIGHT, THAT I THOUGHT IT WAS MY SHOES!!
1-20
HERSHFIELD

Today's Cross-Word Puzzle

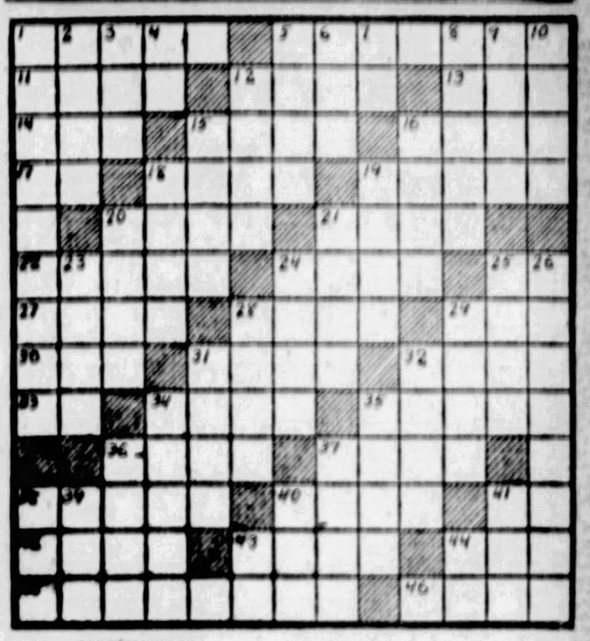

HORIZONTAL

1—What Athenian lawgiver was included among the Seven Sages of ancient Greece?
5—Who made the Gettysburg address?
11—Walked on.
12—Who crossed the Atlantic in the airplane "America"?
13—Who led the Confederate forces in the Civil War?
14—Recede.
15—Look after.
16—Appendages of fish.
17—Versus (abbr.).
18—Who lost a fabled race to a tortoise?
19—An animal.
20—What is the golfer's battle cry?
21—What French illustrator is known for the hideousness of his work?
22—Fountain nymph.
24—What American spy said: "I regret I have but one life to give for my country"?
25—Decimeter (abbr.).
27—Sings.
28—Persian fairy.
29—The ocean.
30—Refuse.
31—At this spot.
32—Male deer.
33—In what state (abbr.) are the Catskill Mountains located?
34—Conductor's baton.
35—Landscape.
36—By nationality what is Paavo Nurmi?
37—Halt.
38—Small water ducks.
40—Who wrote "The Devil's Disciple"?
41—New Labrador (abbr.).
42—What Roman poet, banished by Augustus, died in exile?
43—What Shakespearean character went insane because of the cruelty of his two elder daughters?
44—Climbing herb of the bean family.
45—What English novelist wrote "Diana of the Crossways"?
46—Daybreak.

VERTICAL

1—Who wrote "Treasure Island"?
2—Spheres.
3—Stroke in tennis.
4—Hypothetical force.
5—On what musical instrument is Apollo often portrayed playing?
6—Wrath.
7—Of what state (abbr.) is Bismarck capital?
8—A branch of what tree is used as a token of peace?
9—Unaspirated.
10—Bird's home.
12—Disclosed to view.
15—Program or menu.
16—Flame.
18—White with age.
19—What French aviator was lost with Nungesser?
20—Authoritative command.
21—Defy.
23—Eagle's nest.
24—Flock.
27—Officer of a college.
28—What strait lies between Tierra del Fuego and South America?
28—What Quaker founded one of the original 13 colonies?
29—Pace.
31—What is the missing name? "—— and Frita"?
32—Flat-bottomed boat.
34—What English playwright wrote "The Importance of Being Earnest"?
35—Astral body.
36—Impartial.
37—What is the title of the Persian monarch?
38—Short for Thomas.
39—Who was the first woman in the Garden of Eden?
40—Who is the brother and opponent of Osiris?
41—Who is Postmaster General?
43—Chinese weight.
44—Of what state (abbr.) is Harrisburg the capital?

Herewith is the solution to yesterday's puzzle.

P	O	S	T	E	D		T	H	R	E	W	
A	P	P	E	A	R		R	E	E	D		P
S	P	A	N		O	P	E	R	A		M	A
T	O	T		P	L	E	A		L	E	E	R
O	S		S	L	A	T	E		A	S	S	
R	E	P	E	L		R	E	M	O	R	S	E
		R	A	I	D		D	I	A	L		
G	L	I	M	M	E	R		T	R	Y	S	T
R	O	D		P	R	O	W		S		L	I
O	P	E	N		A	V	O	W		F	U	N
W	E		I	N	N	E	R		V	O	I	D
N		S	L	A	G		S	T	A	N	C	E
	S	I	E	G	E		T	O	T	T	E	R

(Copyright, 1928, King Features Synd., Inc.)

BUGS BAER Says

SEEMS that Mortimer, manager of Tom Heeney, has a legitimate two-time squawk. Heeney has whipped everybody he met in America, except the referees and judges.

The best Tom can get for himself is a draw. We must admit that Heeney is sluggish, and cannot attain the speed of our quick-stepping, fast-falling heavyweights.

But we have yet to see him back up for anybody. Sharkey popped him in the first round with two anxious, overhand rights that were heavy enough to make a base drum stutter for the rest of its life.

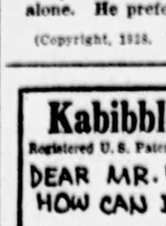
ARTHUR "BUGS" BAER.

Tom took them and held out his dish for more. Those two rights pressed the button, but didn't ring the bell, and it was Heeney's fight from then on. All he got was his draw.

Heeney is in the same class with Samson, who tore up the ring posts, brought down the arena and whipped ten thousand Philistines. But Sam still lost the decision.

We met Mortimer in London during the Walker-Milligan fight. He was still simmering over the Paulino fight. He said: "I lost one hundred royal British pounds on that decision, which I think is equal to $500.

"When Joe Humphreys, the famous cigaret announcer, gave the decision to Paulino, I rushed down the aisle to protest. I met a newspaper man and protested to him. He said: 'Pipe down, it was in the bag.'"

It appears that "in the bag" was new stuff to Mortimer, who asked for an explanation, and got it. He then continued his run down the aisle, where he met Tex Rickard.

"I demanded my one hundred pounds back from Mr. Rickard, who told me to 'scaroo,' whatever that means. I then told Mr. Rickard that the decision was decidedly odd. Mr. Rickard retorted: 'You don't mean to say it was in the bag, do you?'

" 'In the bag? In the bag?' I told Rickard. 'Why, it was in a blooming, big potato sack.' "

But that didn't bring Mortimer's hundred pounds back to him. He is still the manager of Heeney, and Heeney is a good, big fighter. He will make plenty of money in America, even if he never gets better than a draw.

Mortimer will eventually get the equivalent of his hundred pounds back, but he could make millions by betting that Heeney never gets anything better than a draw.

Unlike his brother Londoners, Mortimer lost no money on the Walker-Milligan fight. He has no illusions about the rest of the English heavies, but he claims Heeney is among the best.

Heeney can take it. Scott could take it. But he couldn't carry it. Bombardier Wells could either take it or leave it alone. He preferred the latter.

(Copyright, 1928. Use of above material for monologues, stories or motion picture titles is prohibited.)

Kabibble Kabaret—By Hershfield

Registered U. S. Patent Office—Copyright, 1928, International Feature Service, Inc.

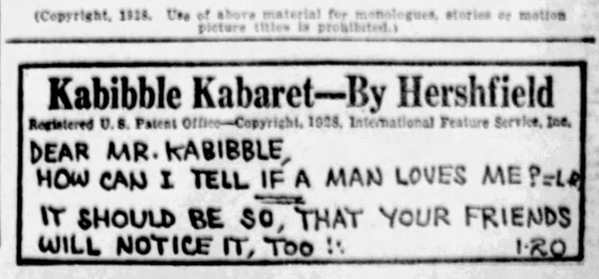

WHY PITTSBURGH IS GREAT
Its Cultural Activities Have Attained the Highest Plane

THE SUN TELEGRAPH

BE A PITTSBURGH BOOSTER
To Your Friends in Other Cities

This Nation Cannot Do Without Secretary Mellon; Right Way to Retain Him Is to Make Him President

Too Heavy to Rise

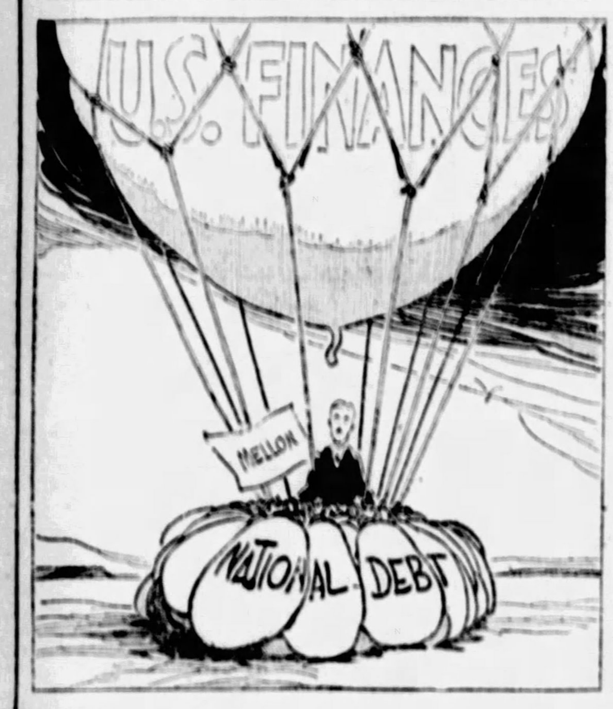

When Secretary Mellon came into office, in 1921, the country was burdened with a stupendous war debt totaling the sum of twenty-four thousand million dollars.

Look at It Now!

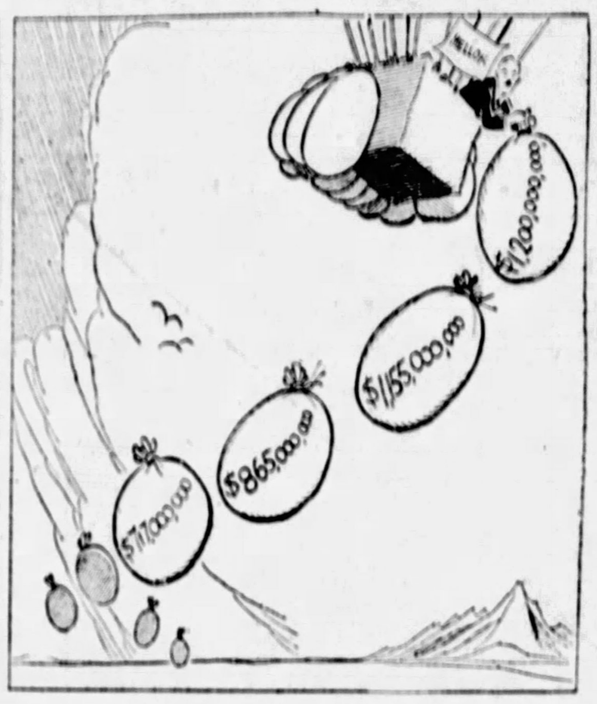

In seven years of office Secretary of the Treasury Mellon has reduced this debt six thousand million dollars—the reduction being over a billion dollars annually the last two years.

Help, Help!

When Secretary Mellon took the helm the annual income tax imposed upon a married man with no children and a taxable income of $4,000 a year amounted to $120 a year.

He Got Help

After seven years of Mellon management this same man now pays an income tax which is less than one-twelfth as large as in 1920. Today he has to contribute only $5.63 a year.

THE country should demand Mr. Mellon's nomination for the Presidency, regardless of his desires in the matter.

It is not true that he is too old. The labor of being President is not any more exacting than the labor of being Secretary of the Treasury.

Secretary Mellon, in the matter of physical and mental vigor, is a younger man than Washington when he undertook his second term as President in 1793.

Washington likewise protested that he was too old. Finally, however, he yielded to demand of the people and rounded out a second term, one of the most glorious periods in our history.

JUST so, Mr. Mellon should be drafted to stay. If a new Republican administration were to begin its term next March 4 without the financial genius of Mr. Mellon to guide the Treasury policy, the country would feel almost as much trepidation as if a Democratic administration should come in with an untried Treasury policy.

Mr. Mellon cannot be expected to remain always as Secretary of the Treasury. He has been head of the Treasury for seven years. They were seven years of great and unexampled prosperity.

He has either been responsible for the enormous success of the Republican fiscal policy, the American fiscal policy, or he has not. If he has not, then he can properly retire. If he has been responsible for this tremendous success, he should receive the recognition which such an overwhelming service deserves.

AS a plain matter of fact, the country cannot as yet do without Mr. Mellon. The right way to retain his services, and probably the only way to retain his services, is to make him President.

It is largely Mr. Mellon who has created the prosperity for which the Republican party claims credit. And the way to retain the prosperity is to retain Mr. Mellon.

FRIDAY, JANUARY 20, 1928

Established 1917, by the Pitt Publishing Company. Gazette Square, Pittsburgh, Pa. President, William Randolph Hearst; Vice-President and Publisher, H. M. Ritter; Secretary and Treasurer, A. W. Clark; Managing Editor, C. W. Dauziger; Business Manager, T. R. Williams. Entered as second class matter at the postoffice at Pittsburgh, Pa.
National advertising representatives—Paul Block, Inc., 247 Park avenue, New York; Century Bldg., Chicago; General Motors Bldg., Detroit; Little Bldg., Boston; Guarantee Trust Bldg., Philadelphia; 518 Chancery Bldg., San Francisco.

The Associated Press is exclusively entitled to the use for re-publication of all news credited to it or not otherwise credited in this paper and also the local news published herein. All rights of re-publication of special dispatches herein are also reserved.

Give Mr. Gardner $20,000 'But Smash Murder Ring

The county commissioners have before them a proposal to appropriate to the special use of District Attorney Samuel H. Gardner $10,000 as a fund for rewards and an additional $10,000 to be employed toward the capture of more murderers. If $10,000 will enable the district attorney to smash the murder ring, let him have it.

Let him have any amount!

Only destroy the band of assassins, if there be such an association, or bring to justice the parties who have been engaged in wholesale slaying, if it has been by individuals instead of by an organized gang!

Give the district attorney what he needs to make his department efficient, even if the act be an implication that our county detective force does not contain sufficient men capable of performing duties the public expects of it. Not as large as it should be, containing some officers who owe their appointment to political service rather than detective ability, perhaps we look for too much in expecting it might rise to an emergency instead of merely performing routine duty in a routine way.

An addition of six men to the present county detective force of 24 was authorized by the last legislature, but they have not been named. It is said that there are several hundred applicants for the half-dozen jobs.

If the appointments be made on indication of detective ability, rather than on political preference, there may be uncovered some policing skill that would make unnecessary any further appropriations when an extraordinary situation arises. It might even prevent its arising.

Meanwhile such a situation exists. And at least one of the commissioners thinks Mr. Gardner should have two funds of $10,000 each to cope with it. If it proves to be effective, no $20,000 will ever have been spent with greater profit, even though it be a confession that our detectives are employed mostly as messengers. It doesn't take much of a detective to go to another city and bring back a criminal arrested by other officers. It takes men with a combination of shrewdness, courage and strength to be real detectives.

Let us have, as the additional six, men of that caliber. And give those who are of that caliber on the present force a chance to demonstrate it.

Don't Go Slowly

A New Order of Things

Not long ago farmers used to pass laws saying that you must not drive an automobile faster than fifteen miles an hour, and if requested, when you met a farm wagon, stop your engine, get out of your car and lead the farm horses past you.

Now farmers go fifty miles an hour, and Cook county, Chicago, Ill., announces that those that drive more slowly than twenty miles an hour on county highways will be arrested for loitering and obstructing traffic. Things CHANGE.

Garrett P. Serviss Says:

Comet Monsters

I was born in Lithuania in 1875, not far from the city of Vilna. I must have been four or five years old when I saw a comet with a tail as clear as the moon. I cannot forget the vision all my life! I remember people talking of it as a sign of big wars. I am sure it must have been somewhere about 1880. Please let me know if there was a comet about then, or whether I am dreaming.—JACOB IDOV.

YOU were not dreaming, though I can testify that one may dream of seeing a comet, and that such a dream makes a more lasting impression than any nightmare. You were born pretty close, in time, to a remarkable nest of comets belonging to a wonderful group of those space rovers which has earned for itself the somewhat startling title of "the family of sungrazers!" Only five comets are known to belong to this strange association, and no less than three of them put in their appearance between the years 1880, 1882 and 1887, not to mention a fourth, not a member of the formidable family of sun flaunters, which stalked polewards up the northern sky in the summer of 1881.

But neither the comet of 1880, which was known as "the great southern comet," nor that of 1887, was seen from the northern hemisphere, while the comet of 1882, which was a monster both in appearance and in behavior, was only visible long after midnight in the morning sky; so it is possible that the one you saw was the comet of 1881, for it appeared in the evening sky and pursued a conspicuous course from the neighborhood of Capella toward the head of the Great Bear. I myself remember seeing that comet from the editorial rooms of the New York Sun, and, though it was not exceedingly bright in the summer twilight, yet it had a long tail that was awe-inspiring as it glowed mysteriously above the trees in City Hall Park.

Every one of these comets, except that of 1881, went so close to the sun that they must have brushed through its coronal banners, and they were thrown to such a pitch of excited energy that (and especially the 1882 monster) they gleamed with insolent brightness right beside the sun in full daylight. The two other members of the family—the comets of 1668 and 1843—also attained daylight visibility and showed the same disregard to solar majesty, sweeping into the curtains of the king of day with perfect recklessness of consequences.

And what these consequences might be, and probably in one case surely were, was shown by the plight in which the comet of 1882 exhibited itself after the dangerous adventure was over and it was retreating into the cooling realm of interstellar space, spurning the gazing planet as it rushed past. The head of that comet visibly split asunder, split into four separate parts, all of which, each developing its own tail, went raging starward until they disappeared like fleeing submarines that had caught a Tartar.

But relentless calculators held on to their tracks until Herr Kreutz enveloped them in a net of mathematical predictions which may—alas! that we shall not ourselves survive long enough to see the exciting denouement—bring them back again for examination and judgment at proportioned intervals of 100 years, the first being due about A. D. 2546. And a good authority has affirmed that each of the four parts into which the mighty comet divided was capable of making a great comet on its return.

(Copyright, 1928, International Feature Service, Inc.)

THOUGHTS OF THE GREAT—

The wisdom of the wise and the experience of the ages may be preserved by the quotation.—Isaac Disraeli.

The hearts of men are their books; events their tutors; great actions are their eloquence. —Macaulay.

Once Overs

By J. J. MUNDY

Be Thankful

IF YOU have fairly good health, a position and a comfortable home, there is no reason why the world should not look beautiful to you.

What you get out of this world is in your state of mind.

If you think pleasing thoughts, you are bound to get pleasure.

Too many lose enjoyment they might experience because they will not accept at full value the things which should bring them joy.

Constant regrets that you cannot have many things you want, dissatisfaction over what you have because it is not the very best, cannot bring you anything but further dissatisfaction.

As long as you have the best that you can afford, why not enjoy it?

After all, why should material things make so much difference in your life, since their value is fleeting?

The importance of material things is relatively small when the really big things are considered.

Haven't you much for which to be thankful?

(Copyright, 1928, International Feature Service, Inc.)

The Rhyming Optimist

By ALINE MICHAELIS

Weather Report

SHE smiles, and all the day grows bright,
Which, until now, seemed drab enough;
The world shows rosy with delight.
Each hour is spun of shining stuff.

She frowns; what dire catastrophe
Afflicts the universe straightway!
Wild tempest reigns on land and sea
And clouded is the orb of the day.

The world at large may never know
How storm or calm depend on her,
But lovers all claim it is so,
When love is one's barometer.

Stars and Stripes

"Can the stage glorify the home girl?" Most little home girls think so.

* * *

When Fritz Kreisler tells us that "In wine, as in music, there is harmony," our radio fans might as well tune in on the vine.

* * *

Birth control advocates are always kicking because somebody else is being born. Why can't they speak for themselves?

Common Sense Strangeness

By DR. FRANK CRANE

WHEN President Coolidge tersely announced that he did not choose to run, there were exactly 465,000,000 explanations of the statement given out by the politicians.

They thought he meant everything but what he said.

The idea of a man talking and saying just what he meant was unheard of.

Common sense and simple honesty are so rare in the political world that when we meet them in the street we do not recognize them.

Then the other day John G. Lodge, granduncle of Col. Charles A. Lindbergh, was elected Mayor of Detroit. He declined to make any speeches and he gave out no statement to the press. Neither did he make any promises to anybody. He simply said: "The people know my record of 40 years' service for the city. That is my platform."

He seemed to have the strange idea that the best qualification for filling office is being able to discharge the duties of that office instead of being a good speech maker or shibboleth juggler, baby kisser or hand shaker.

If this sort of thing is to continue what will become of the politicians? We are so used to juggling popular slogans, fanning false jingoism and other antics of that ilk that a man stands out when he simply says, I can do the business and if you want me I will take the job and if you don't want me you can go soak your head.

Rare as this common sense is, however, there are a few who appreciate it and look with satisfaction upon the election. Mr. Lodge is Mayor of Detroit. We hope and pray, also, that his example may spread, for we have had about enough of "running for office," making pleas, shaking hands, kissing babies and all that sort of thing. It is about time we saw the office running for the man.

It has always been characteristic of real ability that it should be sought for and not that it should hunt around for a job, and the idea of a man going out with a brass band trying to get an office is hardly as satisfactory as a man actually doing his work and having the office come to him.

(Copyright, 1928, McClure Newspaper Syndicate.)

Faces as They Are

WOMEN of Mohammedan faith in Damascus are joining the modern generation of ladies by demanding an opportunity to meet the world face to face. In pursuance of that ideal five hundred of them in that ancient city have formed an anti-veil league and have abandoned the veils which for centuries have hidden their faces from the curious.

The comments of the men of Damascus are not given, whether they were delighted or disappointed. One other thing the women of Damascus must do if they want to be perfectly frank about showing bare faces to the world, and that is to abjure face powder, rouge, enamel and lipsticks—something that even their Occidental sisters have not achieved.

Some day the world may know what women really look like.

Isn't It So?

Art for art's sake is a good bit like marrying for love. Very few of us can afford it.

* * *

The worst thing about greeting misfortune with a smile is that she is so apt to give you the laugh.

* * *

Take your time. There are many different kinds of fools, but don't try to be all of them at once.

New York Day by Day

By O. O. McINTYRE

NEW YORK, Jan. 20.—Thoughts while strolling: Peggy Joyce driving the Valentino car with the cobra ornament. George C. Tyler, a Chilicothe, O., boy, who made good in the city. Hope Hampton's husband. Those pale orchestra musicians who wear stock ties. Bill Schrode, the Follies stage manager.

Jed Harris, the young theatrical producer, with the customary three-day growth. Whatever became of canary yellow topcoats with lapel chrysanthemums? And spite fences? Young sprigs who wear derbies down to their ears. Maury Paul, who tattles spicy society gossip.

Excitable Italians waving red flag before a dynamite blast. A noted surgeon feeds a cab horse a lump of sugar. The cafeteria with a carriage starter.

Young men who defy crisp winds in running suits. What's the idea of all this running around bare-legged?

The studio of a paleo-meditationist. Sounds arty. Flaming red pajamas. A place called "The Last Chance." For what? George Arliss' monocle. The long hair fad increases. That luminous light over Central Park as dusk gathers. Roy Howard's fur coat.

The old beggar who ties sacking around his feet and picks up pins. The New York Athletic Club building. Home-goers who snatch newspapers and scurry down subway steps. Street exhibitionists prepare their "pitches" around Columbus Circle. Bide Dudley and Fulton Oursler.

Broadway flashing in nightly travail. Those lone diners who eat early—and drift. Sign: "Chili that blisters." Hawk-faced ticket gyps. The "stalls" collect in fake jewelry auction rooms. The sophisticated wise-crackers around the Winter Garden.

Acrobats with red cheeks and expressionless faces. Gaudy pastry windows. Old black bonneted ladies with cotton gloves, who sell chewing gum at theater entrances. A cop chases a taxi—and loses. Fawn shops with gloomy side entrances. Julia Hoyt and Lewis Calhern. The stroll ends.

* * *

Innumerable actors dine only on soup—they call it "plateing"—before the nightly performance and indulge the heavy meal of the day after the play. Metropolitan song birds rarely eat until after the performance.

* * *

On the dressing table of a leading man is a photograph cabinet which contains the pictures of his four wives. All are living. "And the strange thing is," he said, "I love them all." Love is sometimes like that.

* * *

And speaking of photographs, the automatic photograph shops on Broadway continue to be crowded all day and far into the night. The invention made a millionaire of an obscure youth. There are now two competitors in the same block. This craze to be photographed is regarded by new Yorkers as a "hick" gesture, yet 90 per cent of patrons are natives.

* * *

On Fifth avenue yesterday I noticed a couple who snatched slathers of front page space when they married several months ago. From their extremely self-conscious manner it was evident they still thought they were in the public eye so I followed them three blocks. Not a head turned to gaze.

* * *

New York will welcome a celebrity with a louder huzzah than any other city in the world—and then it is through. It never repeats as many heroes and heroines have discovered to their chagrin. The ammunition is exhausted in one shot. Lindbergh, today on a crowded street, would not attract a corporal's guard.

* * *

Drug addicts receive scant sympathy in night clubs. One who was spilling a roseate dream, suddenly glanced at his watch and said he was late for an engagement with Otto Kahn. "They ought to get rubber boots for him," said a companion as the unfortunate departed. "He's up to his knees in snow."

(Copyright, 1928, by McNaught Synd., Inc.)

Words of the Wise

He deservedly loses what is his own who covets that which is another's.—Phaedrus.

Yet he was jealous, though he did not show it,
For jealousy dislikes the world to know it. —Byron.